

# HX-112A

## Installation instructions

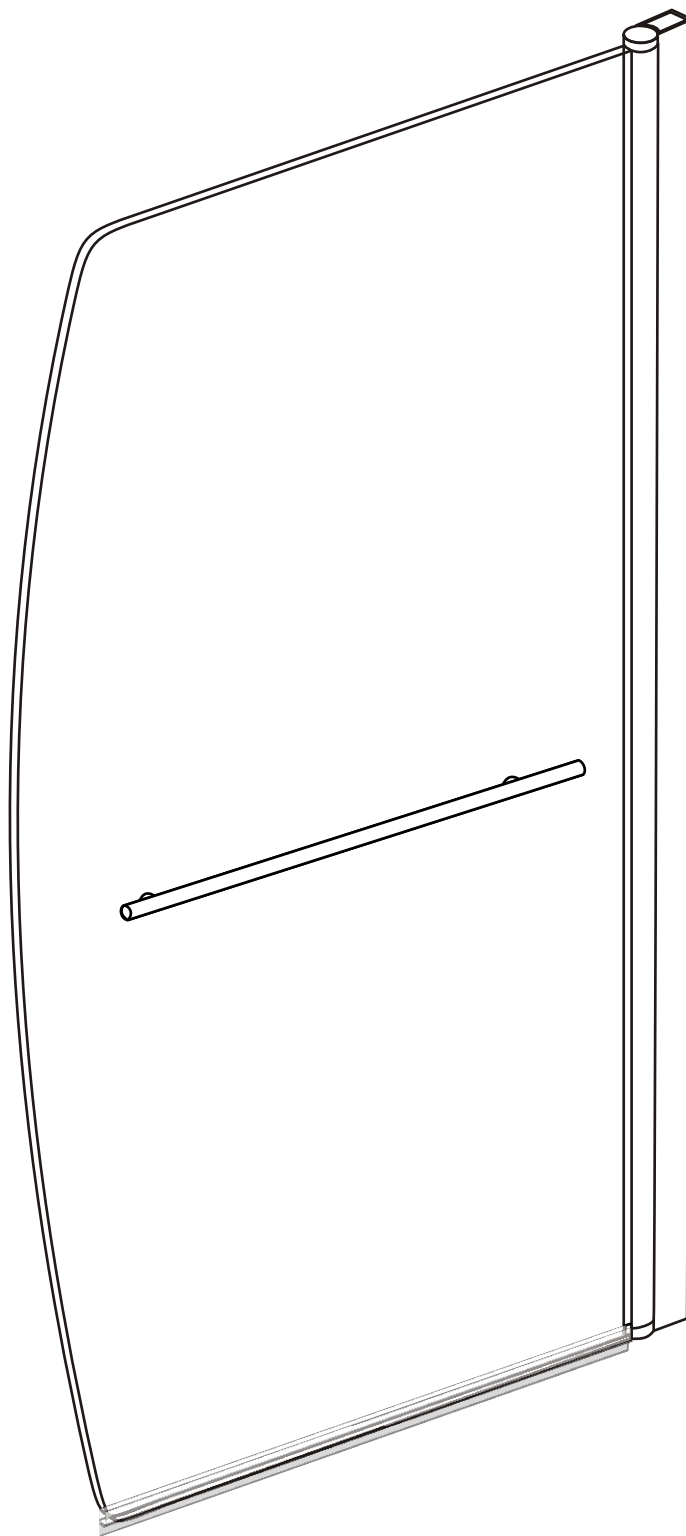

**SIZE: 90\*140 CM**



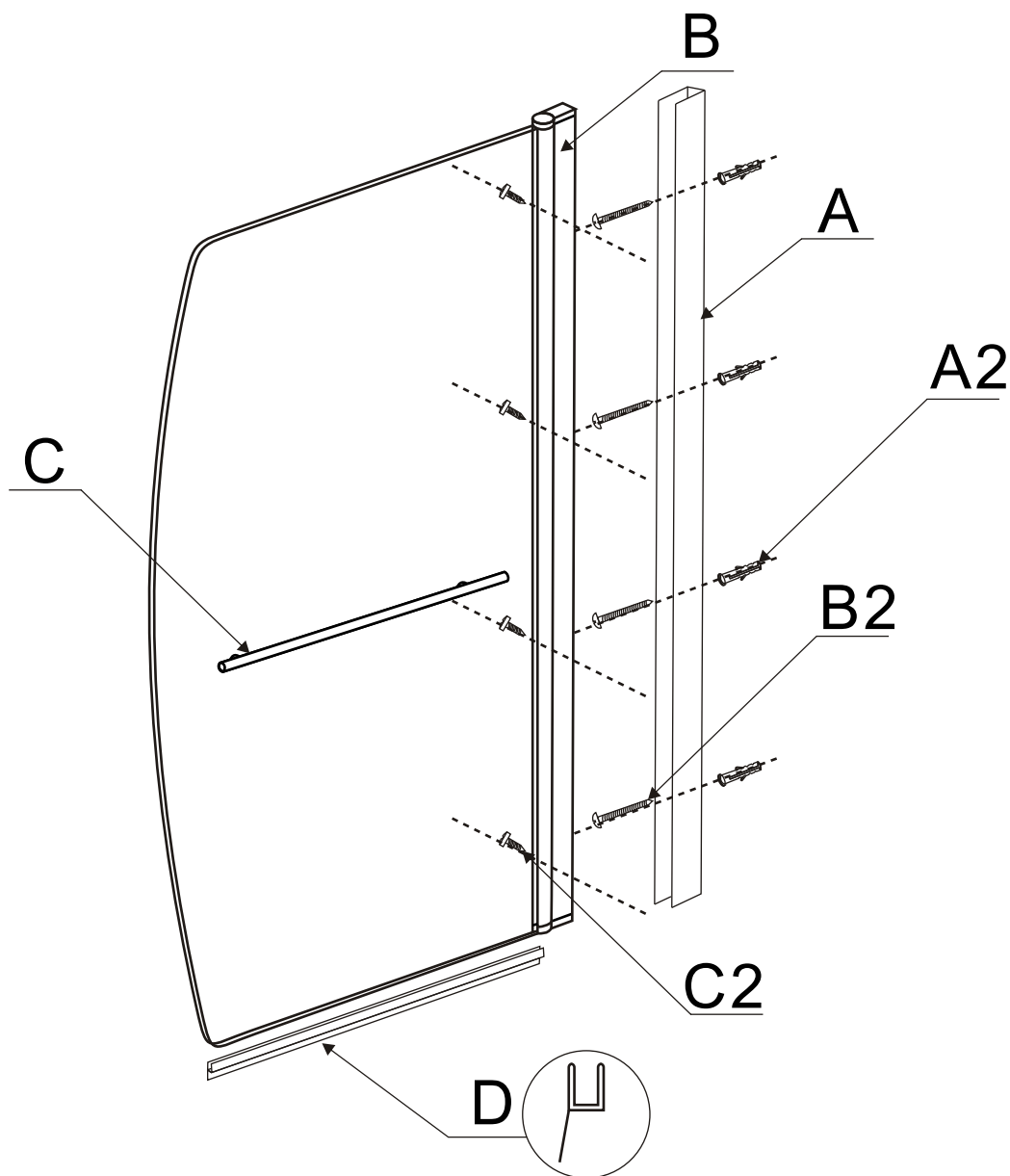

# HX-112A

## Installation instructions



Ref	Description	Qty
A	WALL PROFILE	1
B	SIDE PANEL	1
C	HANDLE	1
D	VERTICAL SEAL FOR FIXED GLASS	1

### Fixing kit includes

Ref	Description	Illustration	Qty
A2	green expandable wall plug		4
B2	stainless steel screws: 4*25		4
C2	stainless steel screws: 4*10		4
D2	Drill beat head 3mm		1

# HX-112A

## Installation instructions

### TOOLS REQUIRED(NOT SUPPLIED)

when you're ready to start,make sure that you have the following tools to hand,plenty of space and a clean dry area for assembly.

Two people are needed. Please note:although these instructions are comprehensive,We always recommend that a technically competent installer should undertake installation.

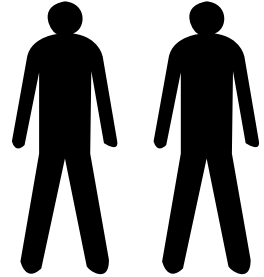

Drill beat head  
6mm

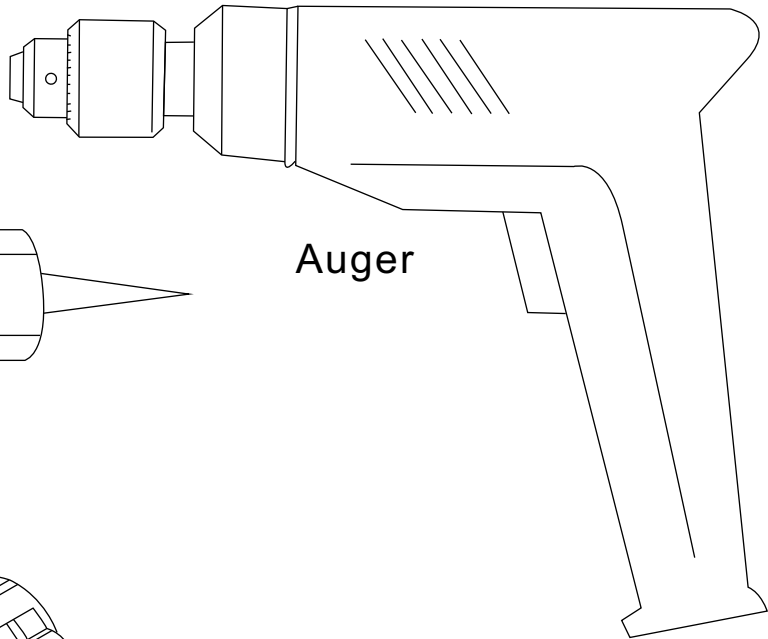
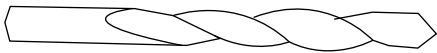

Sanitary Silicone

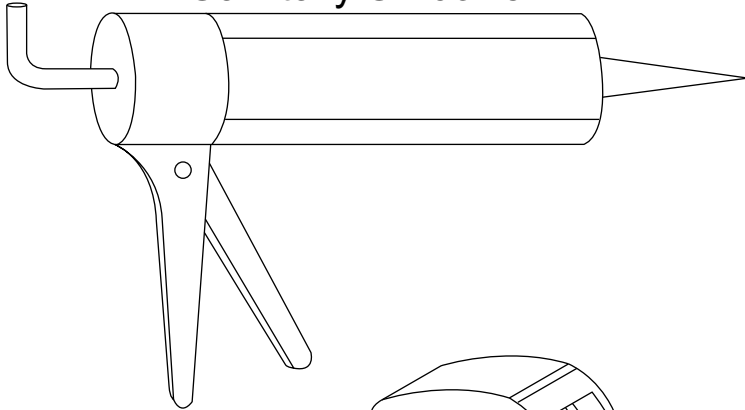

Auger

Tape measure

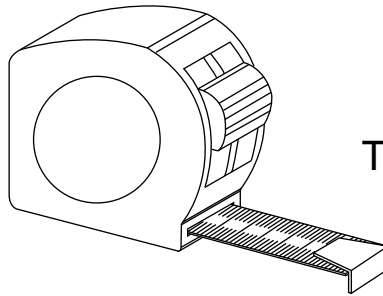

Pencil

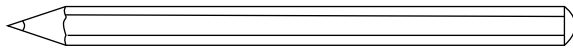

Magnetic crosshead schrewdriver

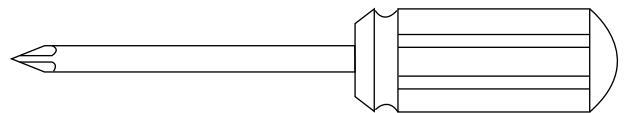

Level

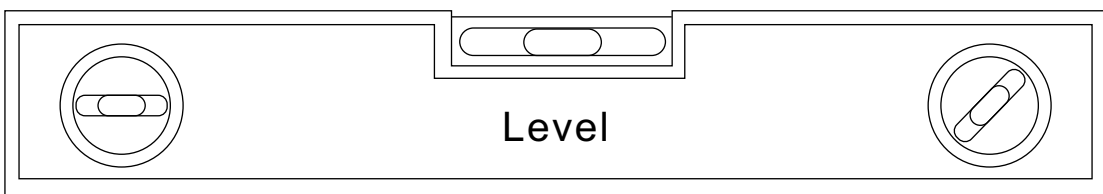

# HX-112A

## Installation instructions

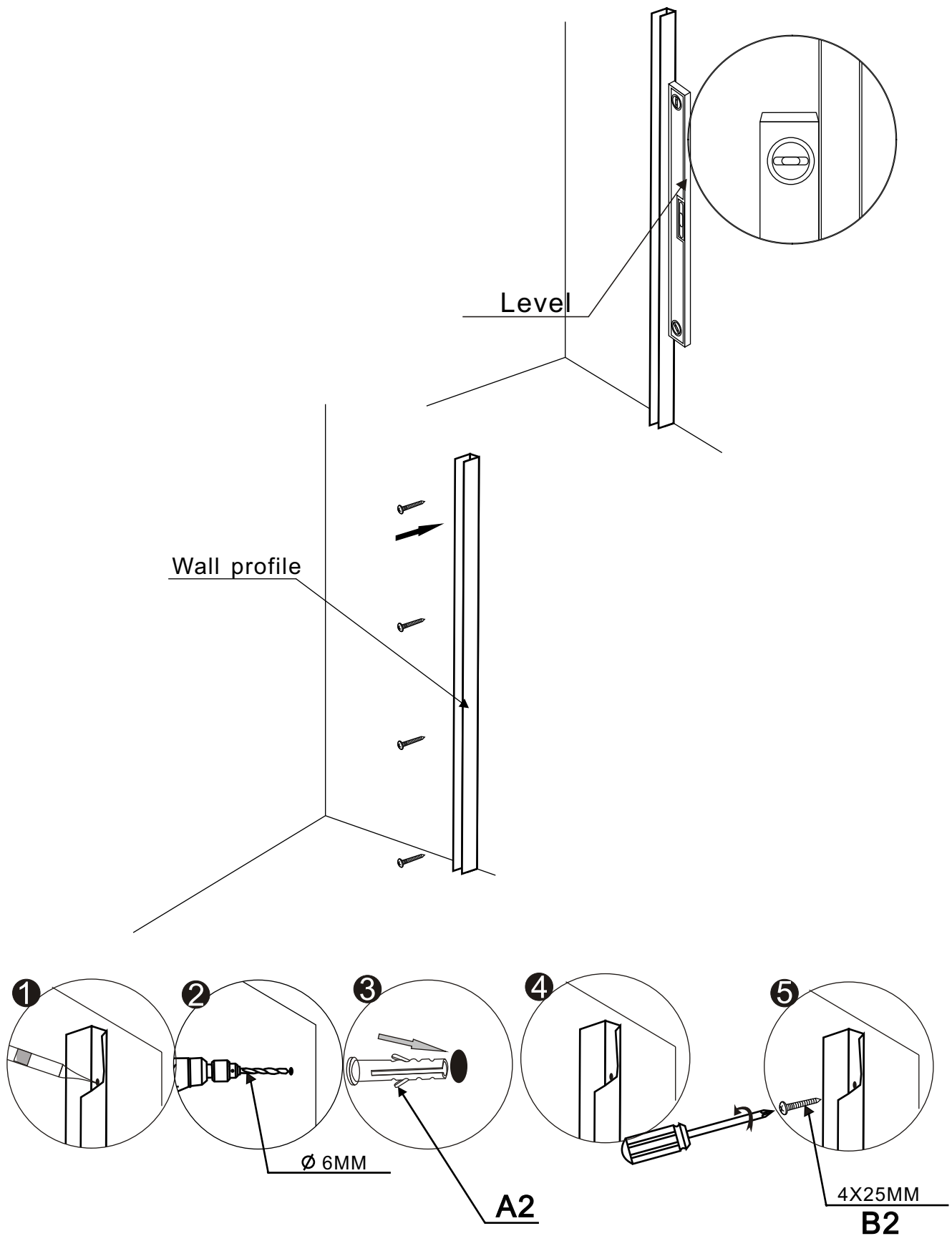

# HX-112A

## Installation instructions

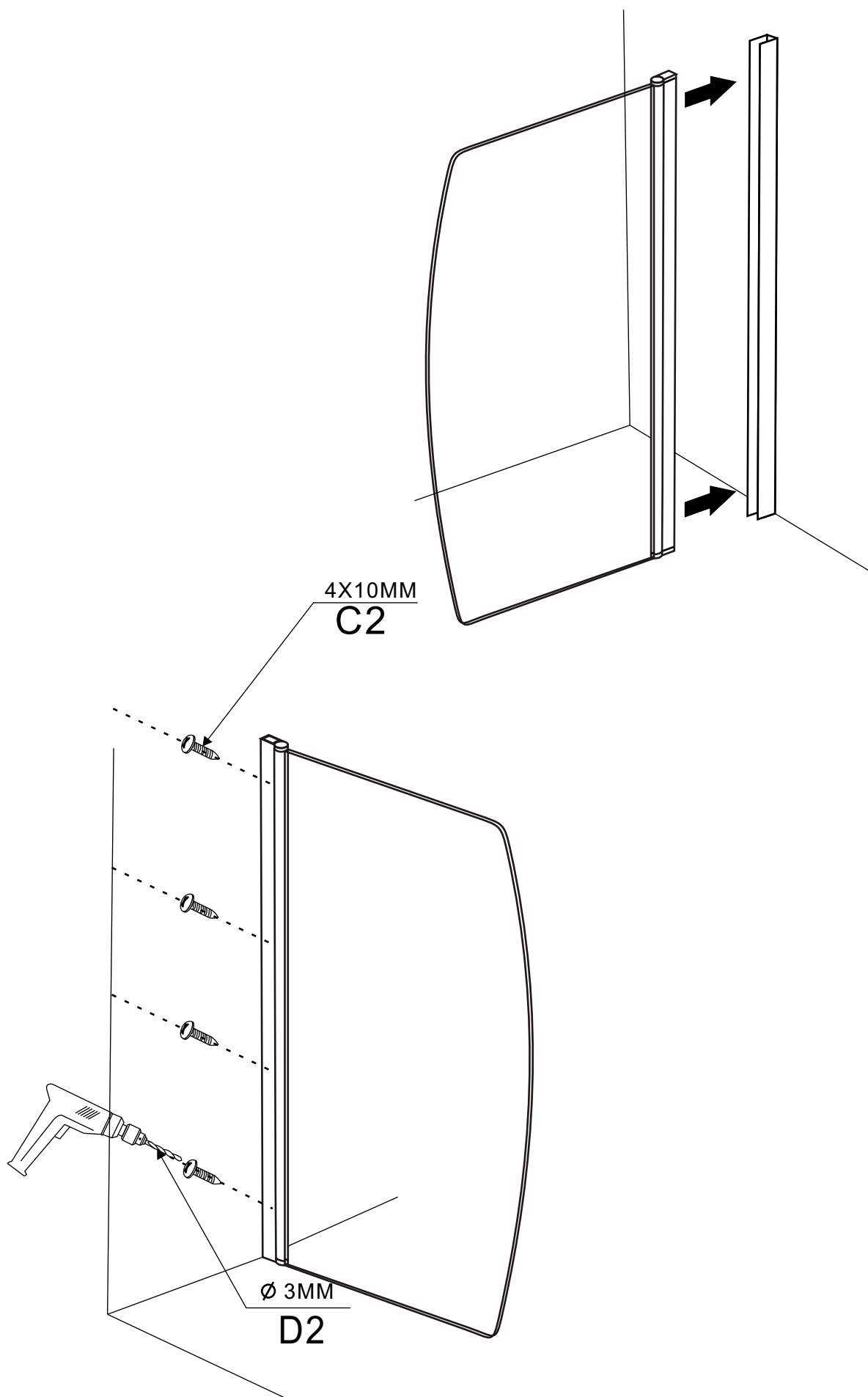

# HX-112A

## Installation instructions

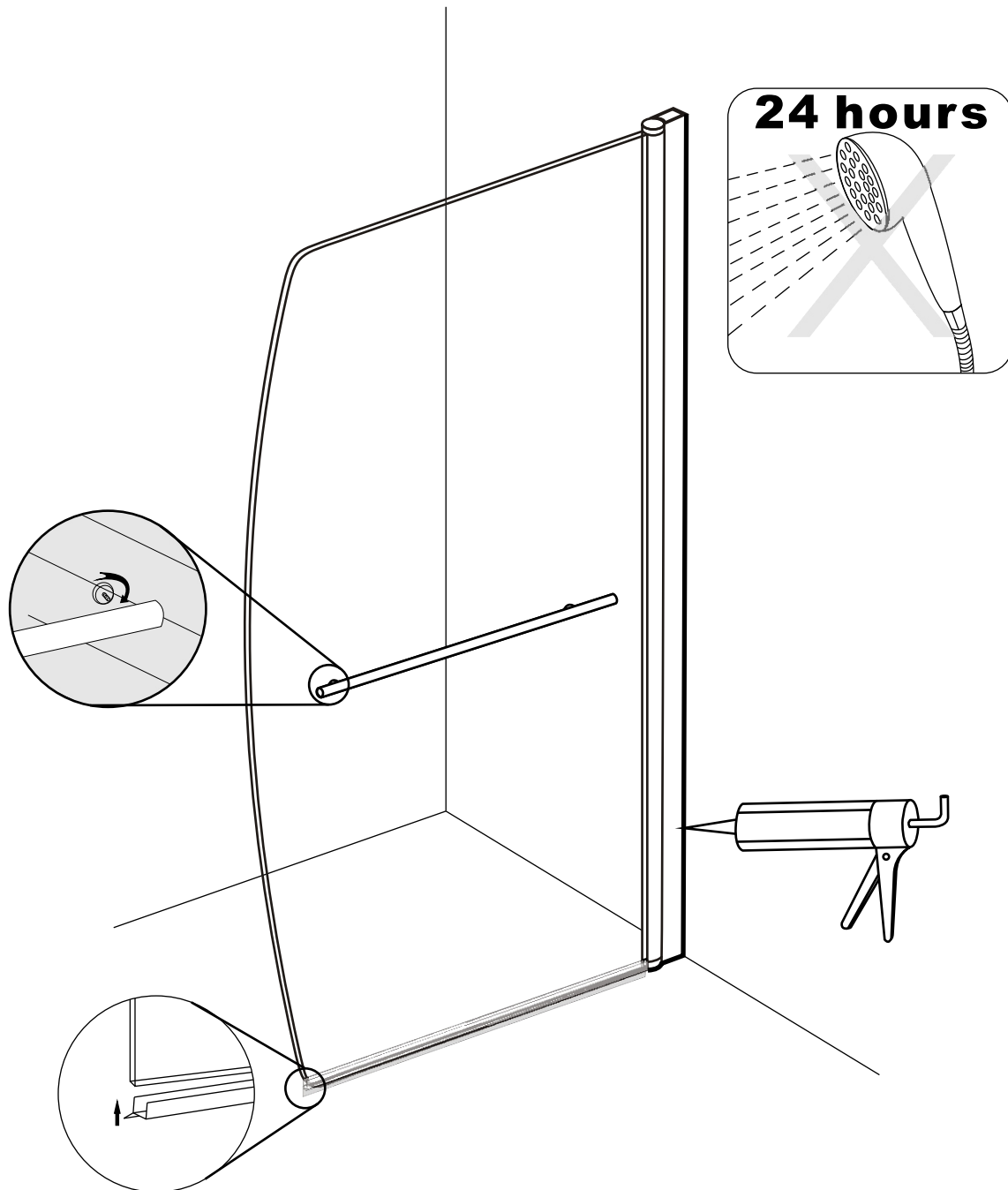

Warning: Don't use the shower enclosure until after at least 24 hours, so that the silica gel can be totally dry.

# **HX-112C-1**

## **Installation instructions**

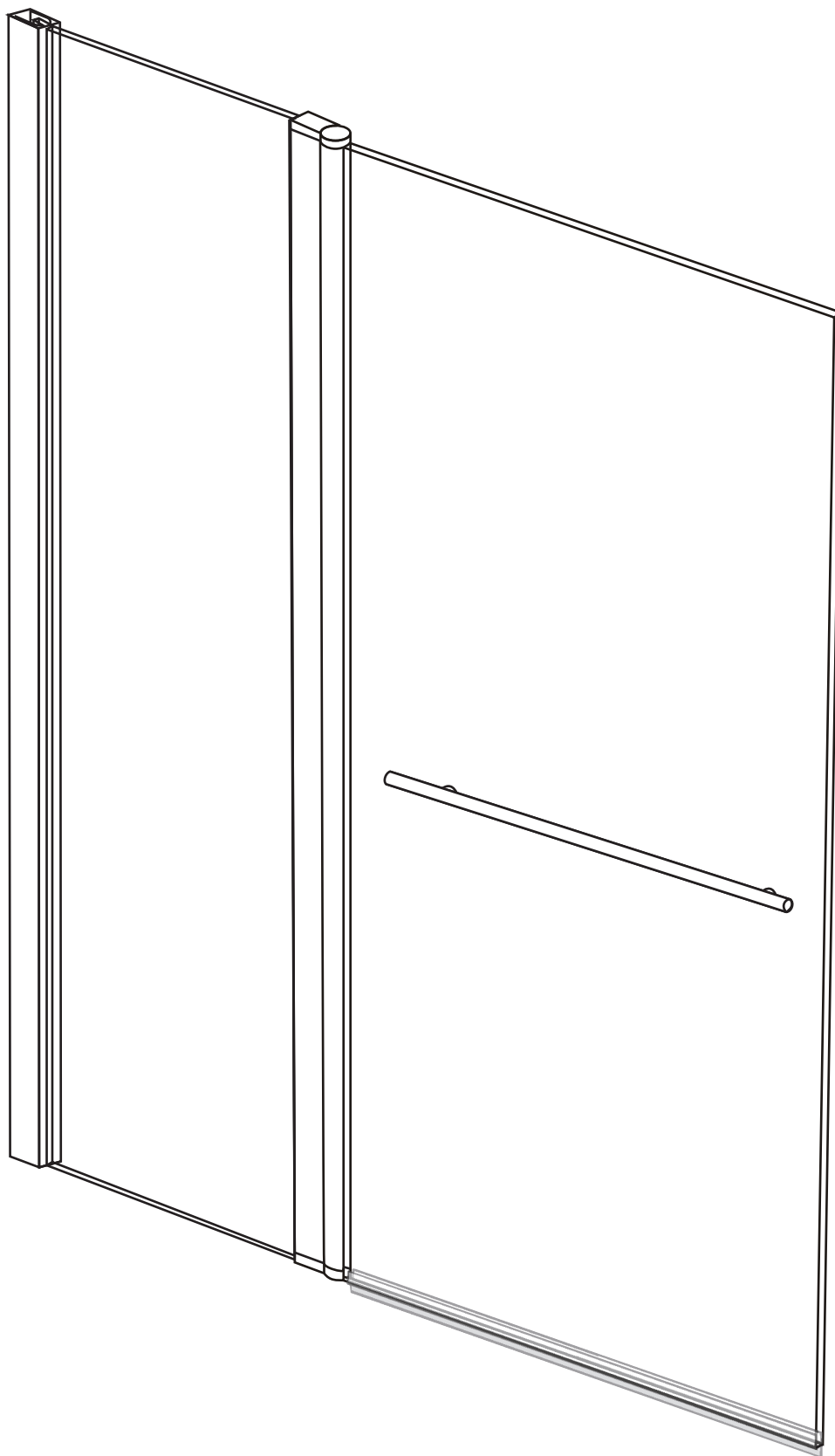

**SIZE : 126\*140 CM**

# HX-112C-1

## Installation instructions

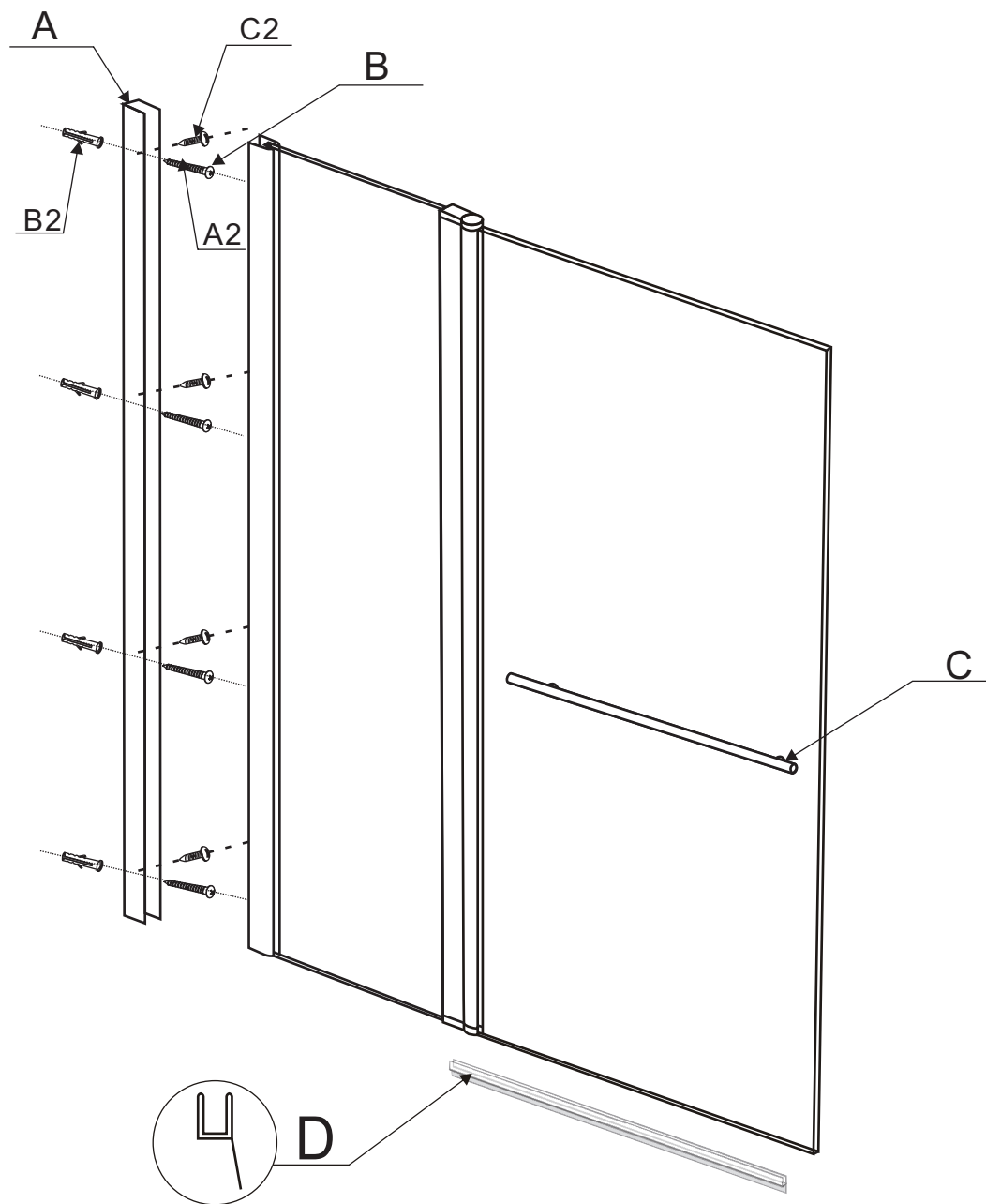

### Fixing kit includes

Ref	Description	Qty
A	WALL PROFILE	1
B	SIDE PANEL	1
C	HANDLE	1
D	VERTICAL SEAL FOR FIXED GLASS	1

Ref	Description	Illustration	Qty
A2	green expandable wall plug		4
B2	stainless steel screws: 4*25		4
C2	stainless steel screws: 4*10		4
D2	Drill beat head 3mm		1



# HX-112C-1

## Installation instructions

### TOOLS REQUIRED(NOT SUPPLIED)

when you're ready to start,make sure that you have the following tools to hand,plenty of space and a clean dry area for assembly.

Two people are needed. Please note:although these instructions are comprehensive,We always recommend that a technically competent installer should undertake installation.

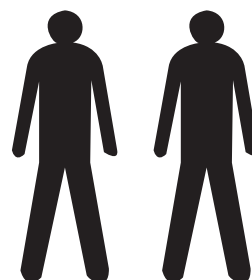

Drill beat head  
6mm

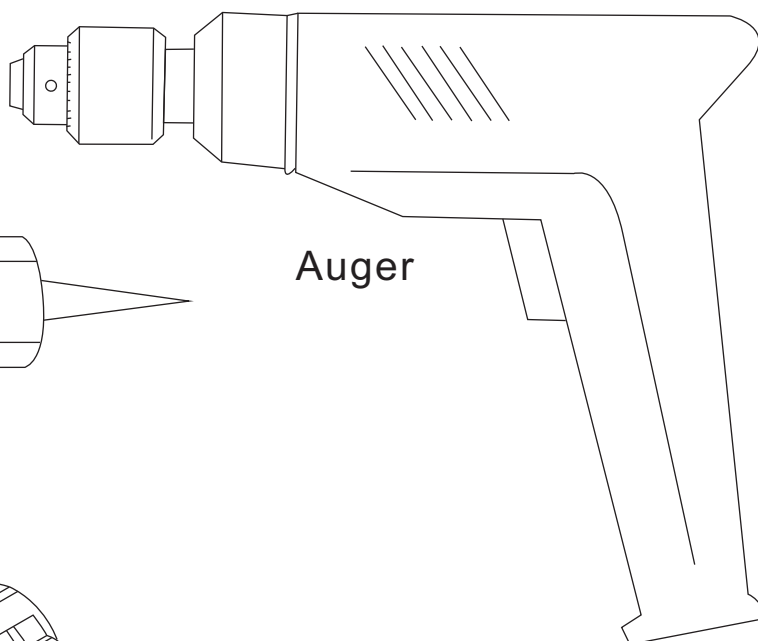

Sanitary Silicone

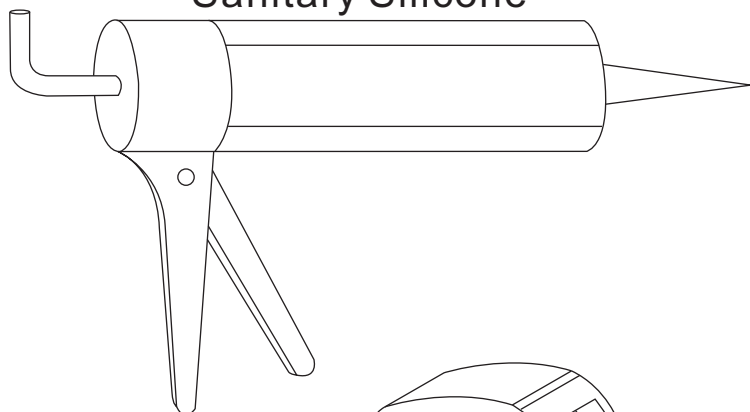

Auger

Tape measure

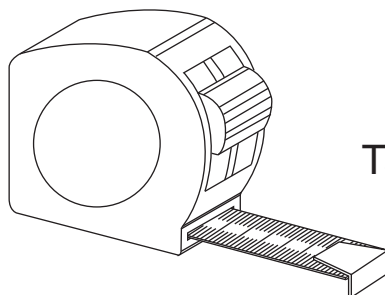

Pencil

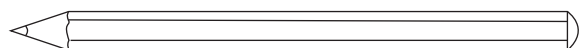

Magnetic crosshead schrewdriver

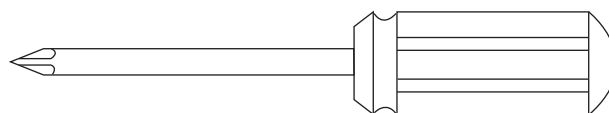

Level

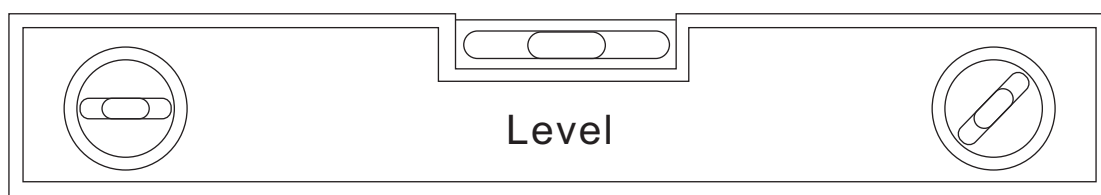

# HX-112C-1

## Installation instructions

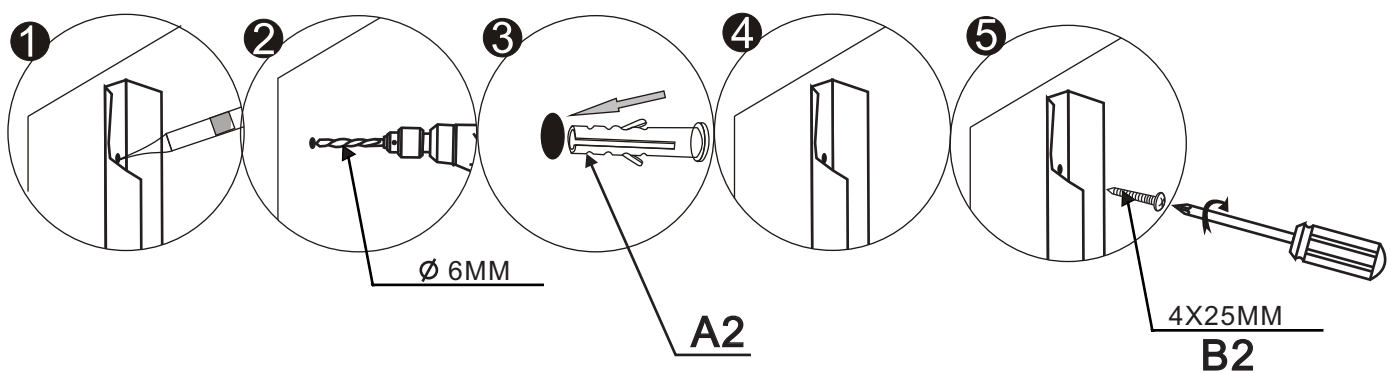
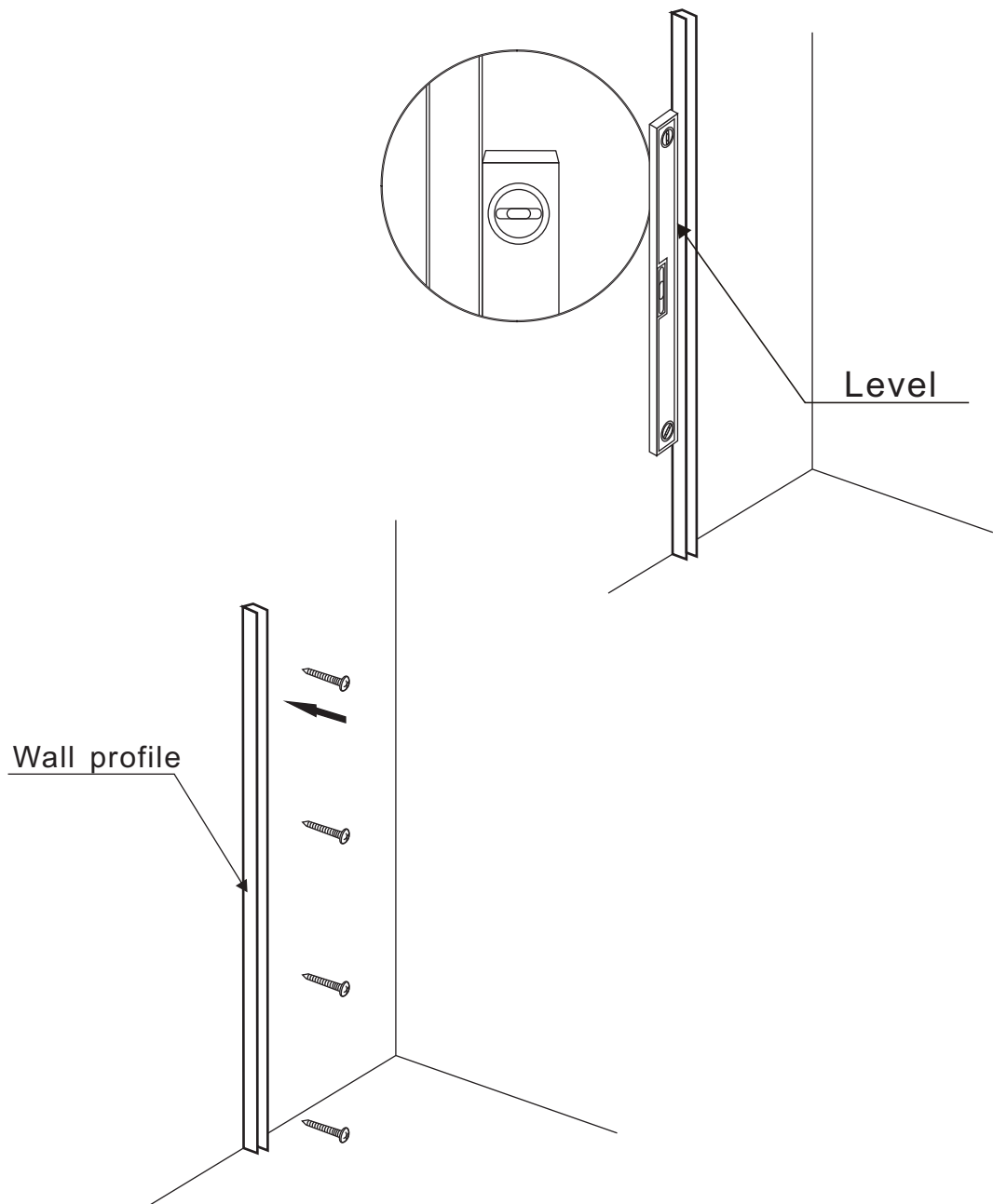

# HX-112C-1

## Installation instructions

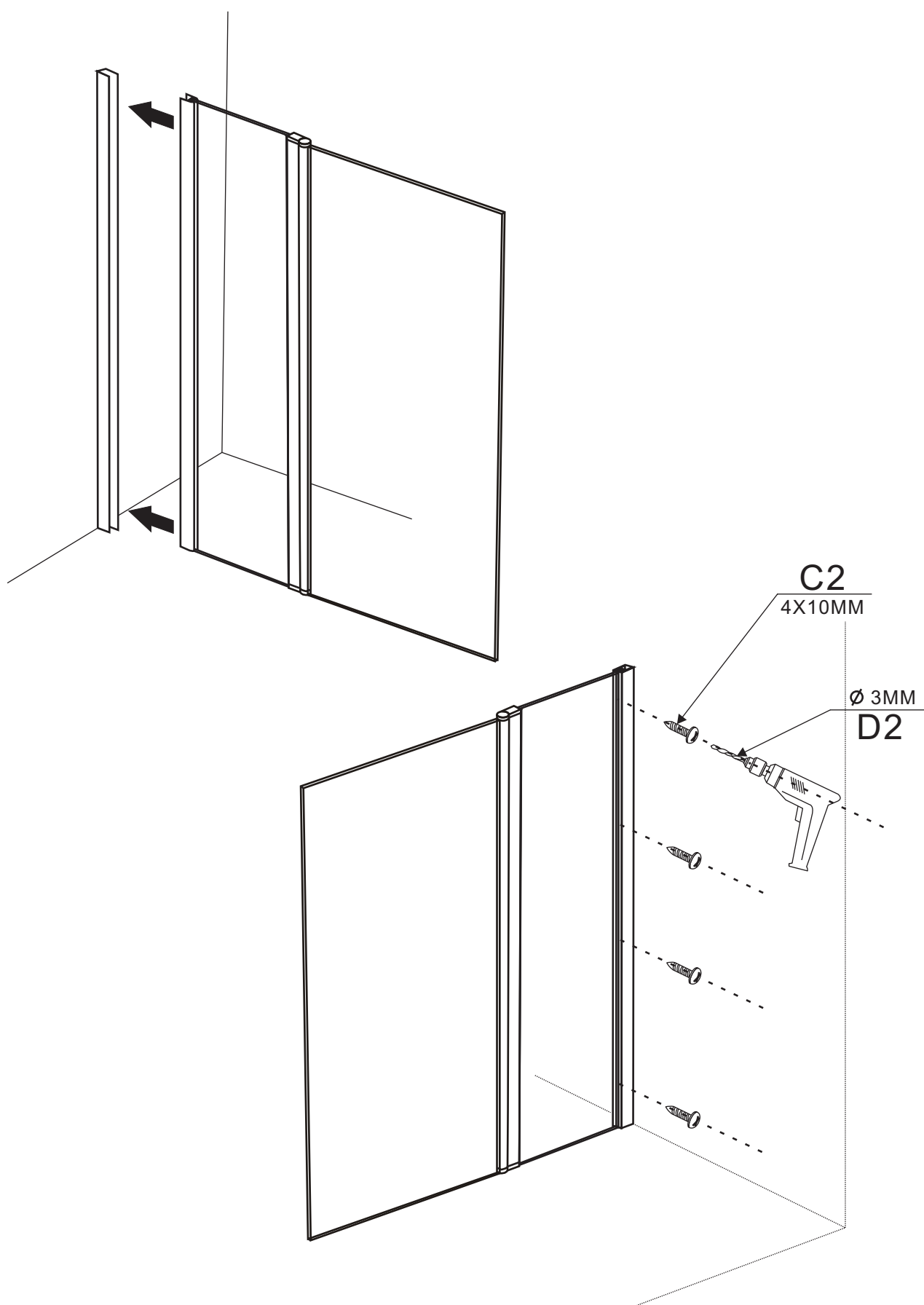

# HX-112C-1

## Installation instructions

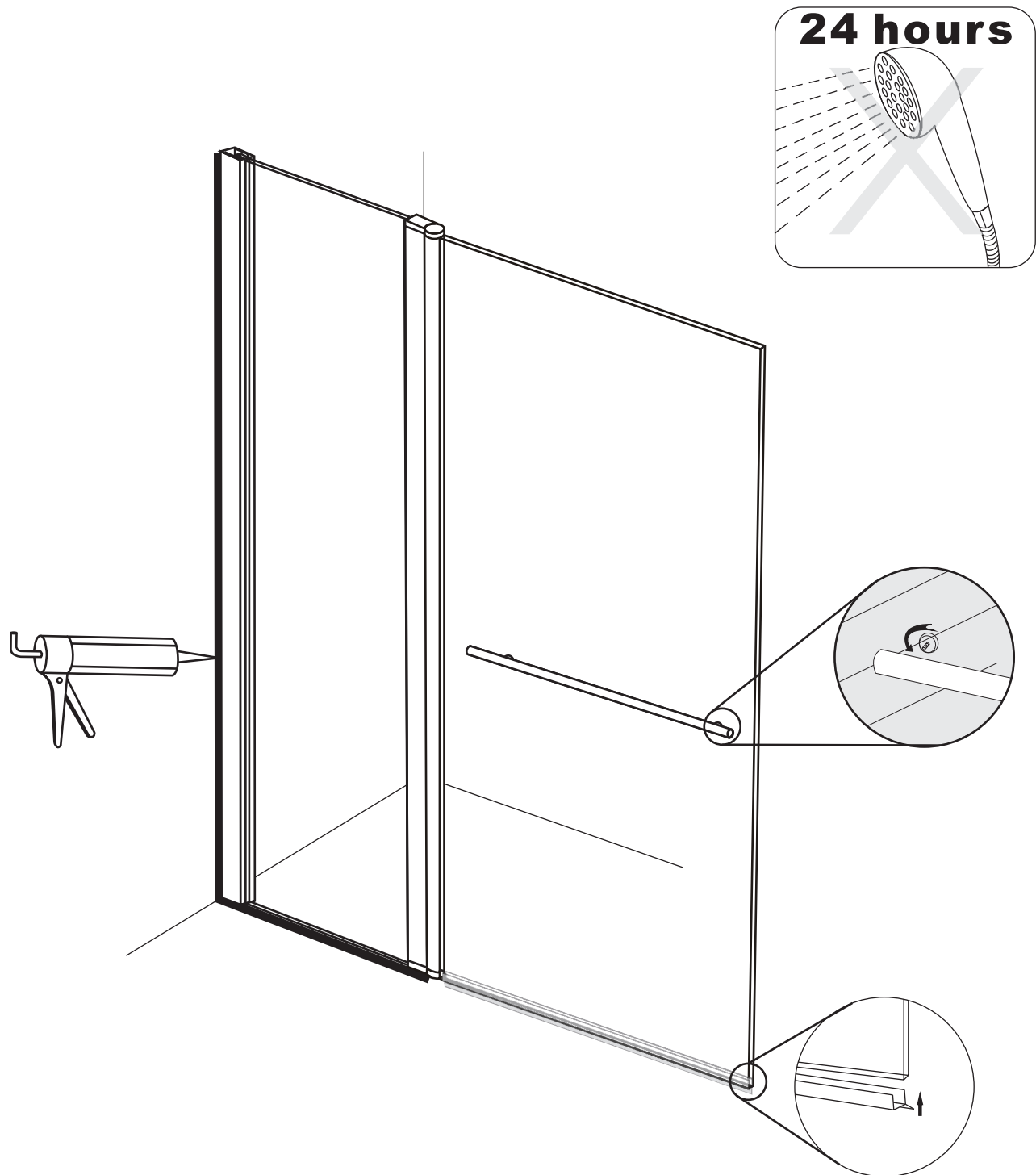





Warning: Don't use the shower enclosure until after at least 24 hours, so that the silica gel can be totally dry.

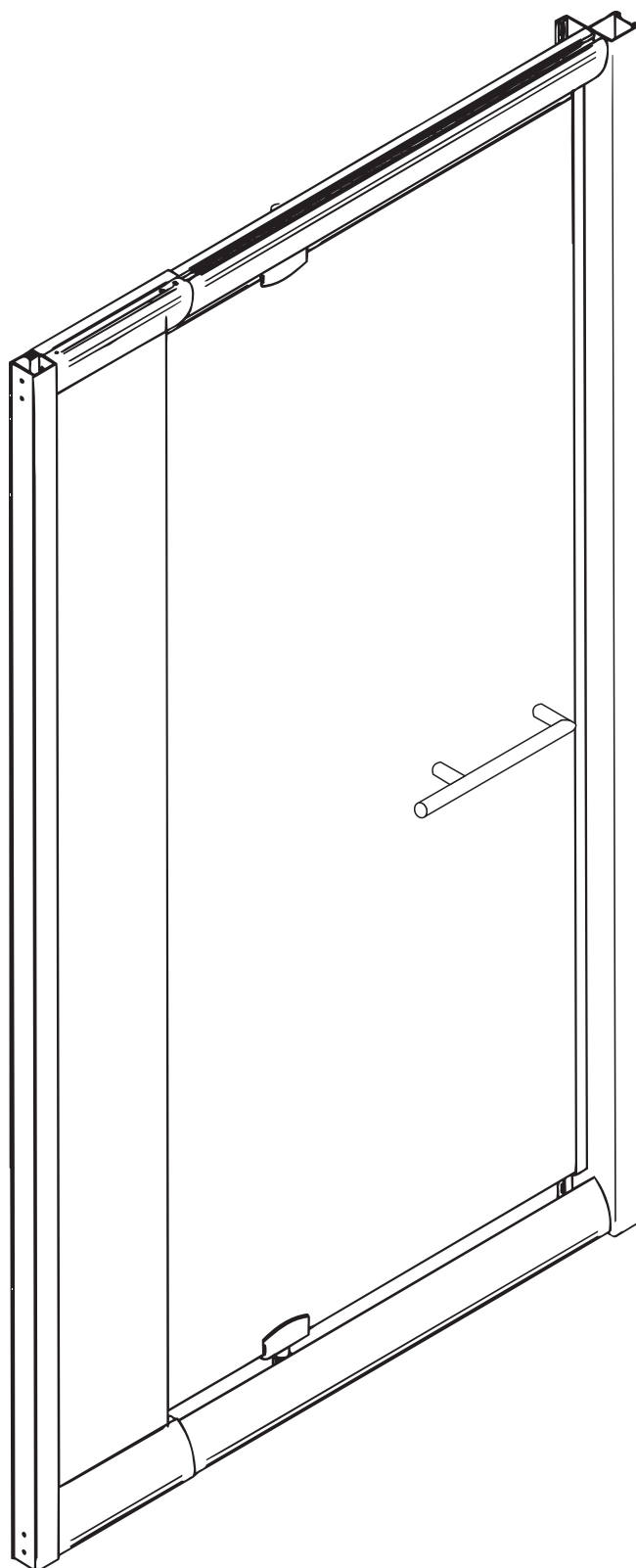

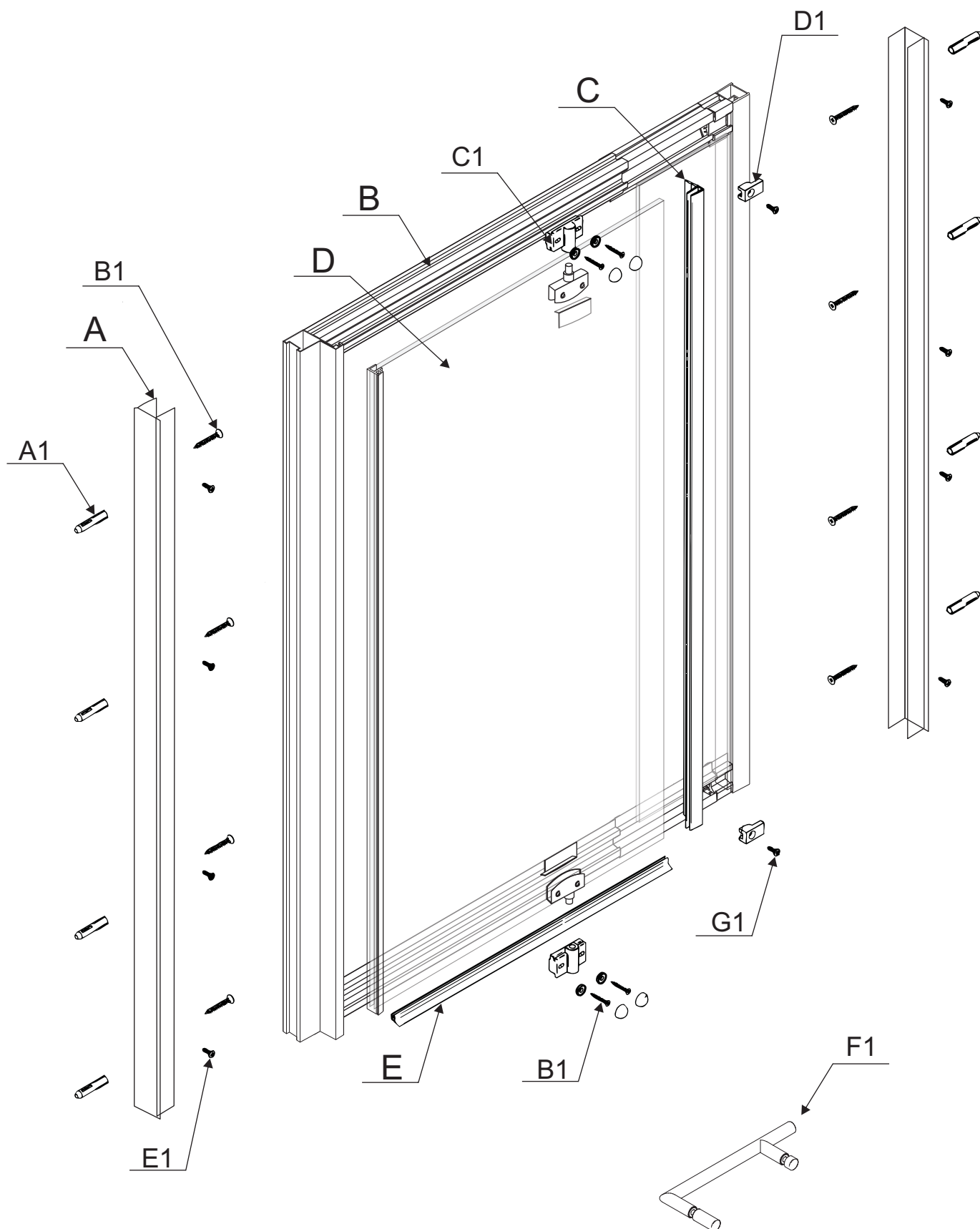

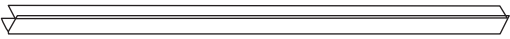
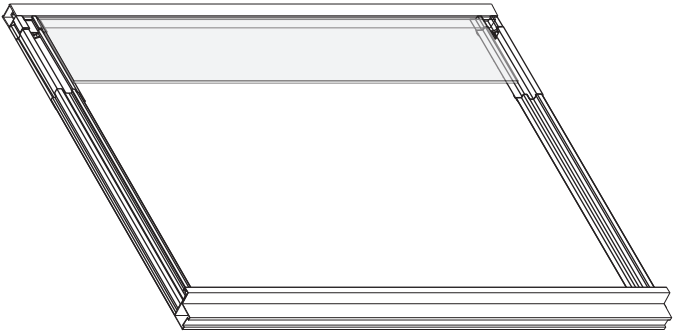

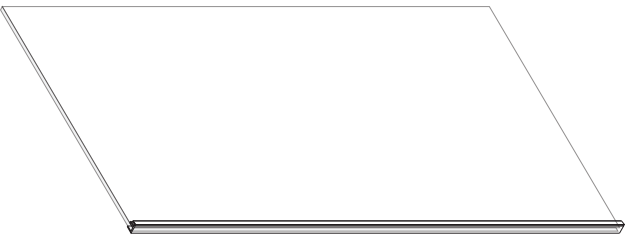
# PF-111

## Installation instructions



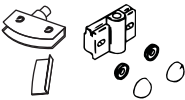

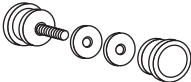
Ref.	Désignation	Qté
A		2
B		1
C		1
D		2
E		1

Ref.	Désignation	Qté
A1		8
B1	 4x25mm	12
C1		2
D1		2
E1	 4x10mm	8
FI		1
G1	 4x12mm	2
H1	 Ø 3mm	1

