

BMA-16006

Installation instructions

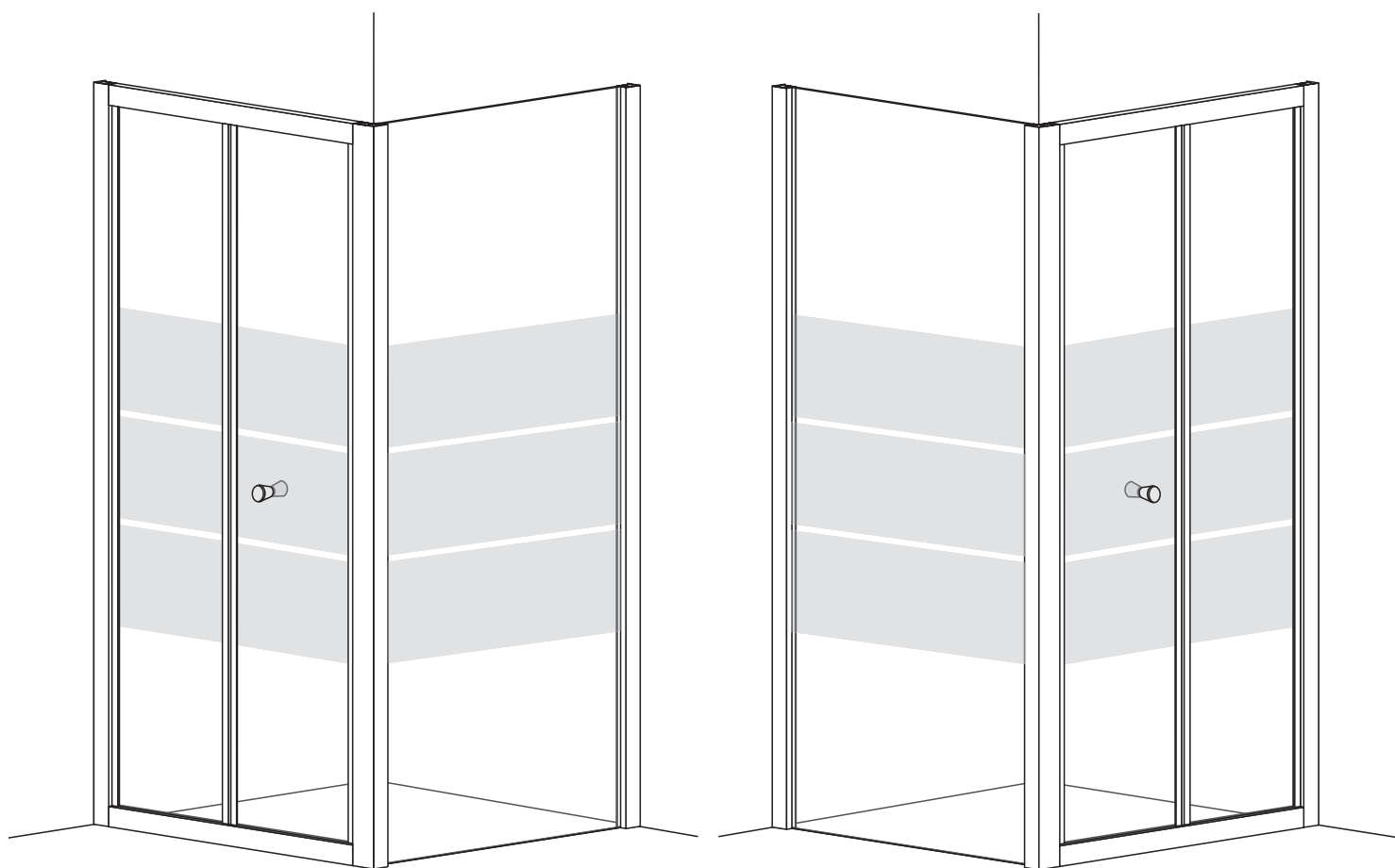

SIZE:80*80*185 cm
SIZE:90*90*185 cm

Installation instructions

TOOLS REQUIRED(NOT SUPPLIED)

when you're ready to start,make sure that you have the following tools to hand,plenty of space and a clean dry area for assembly.

Two people are needed. Please note:although these instructions are comprehensive,We always recommend that a technically competent installer should undertake installation.

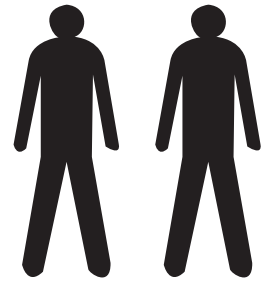

Drill bit to suit wall type
5.5mm

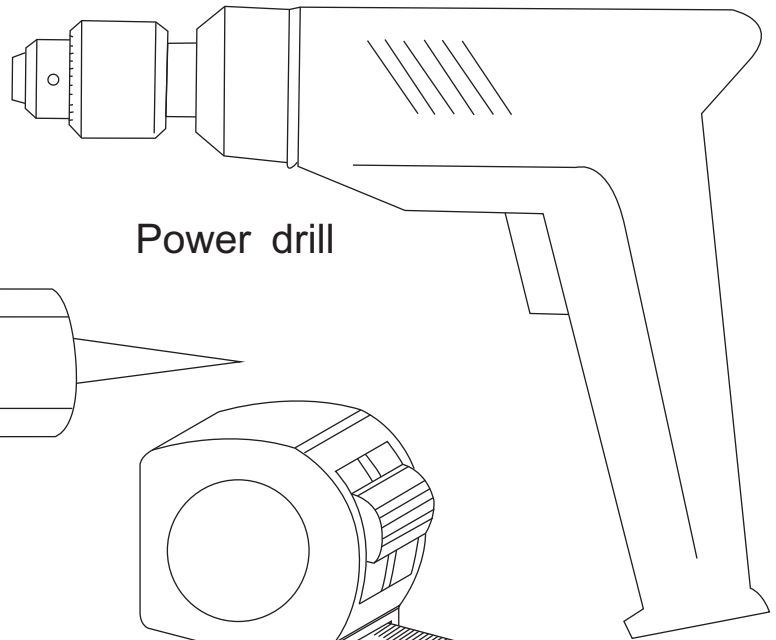

Power drill

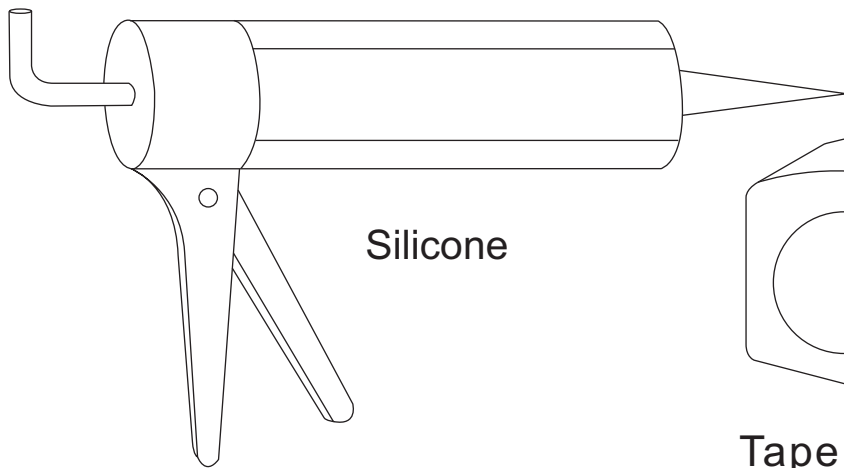

Silicone

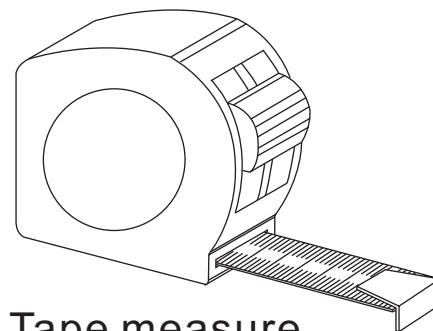

Tape measure

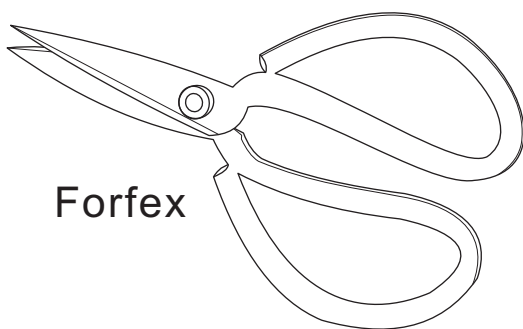

Forfex

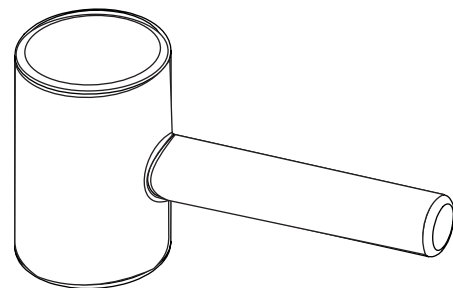

Rubber Mallet

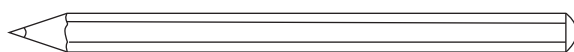

Pencil

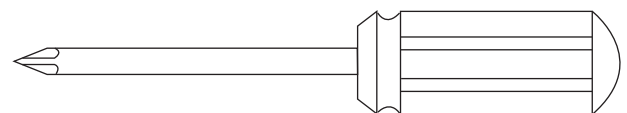

Magnetic cross head screw driver

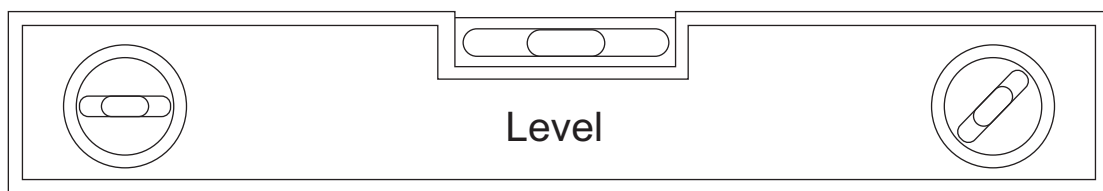

Level

Installation instructions

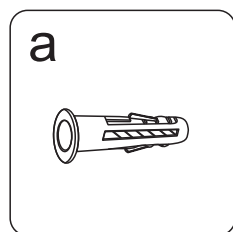
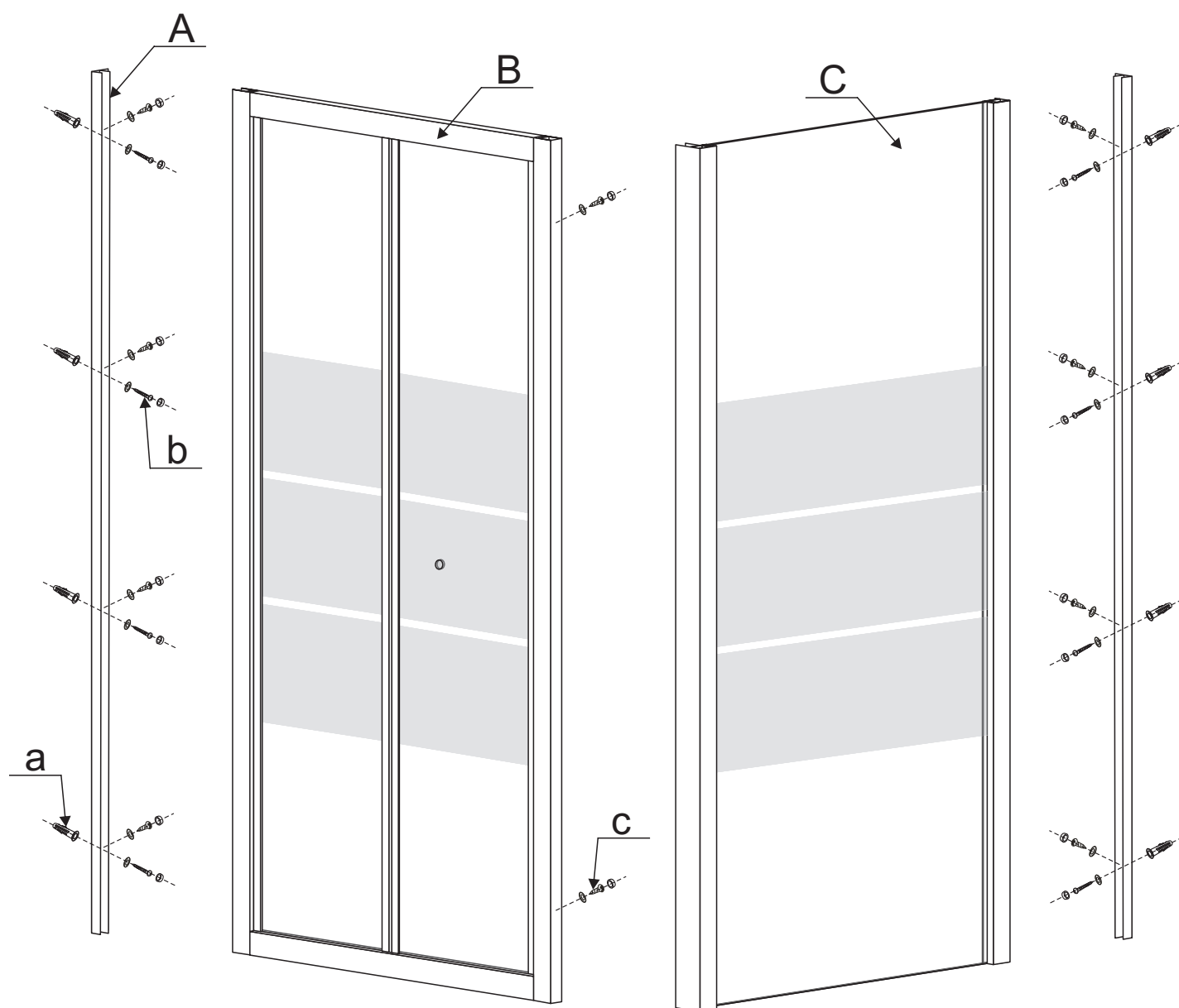

8PCS

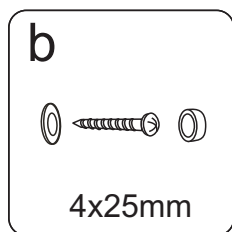

4x25mm

8PCS

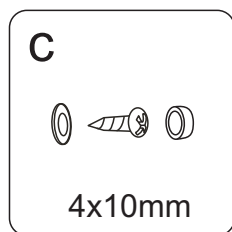

4x10mm

10PCS

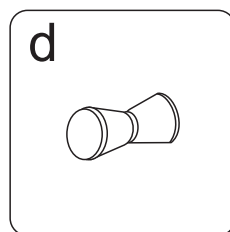

1PCS

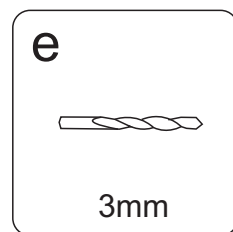

3mm

8PCS

Installation instructions

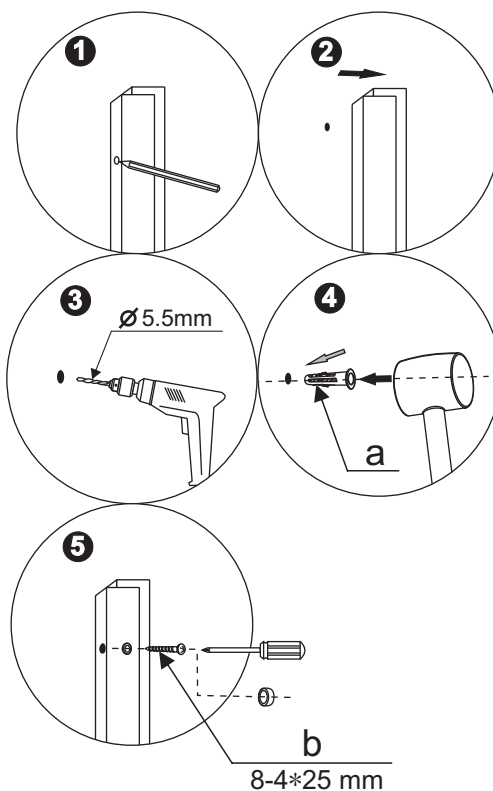
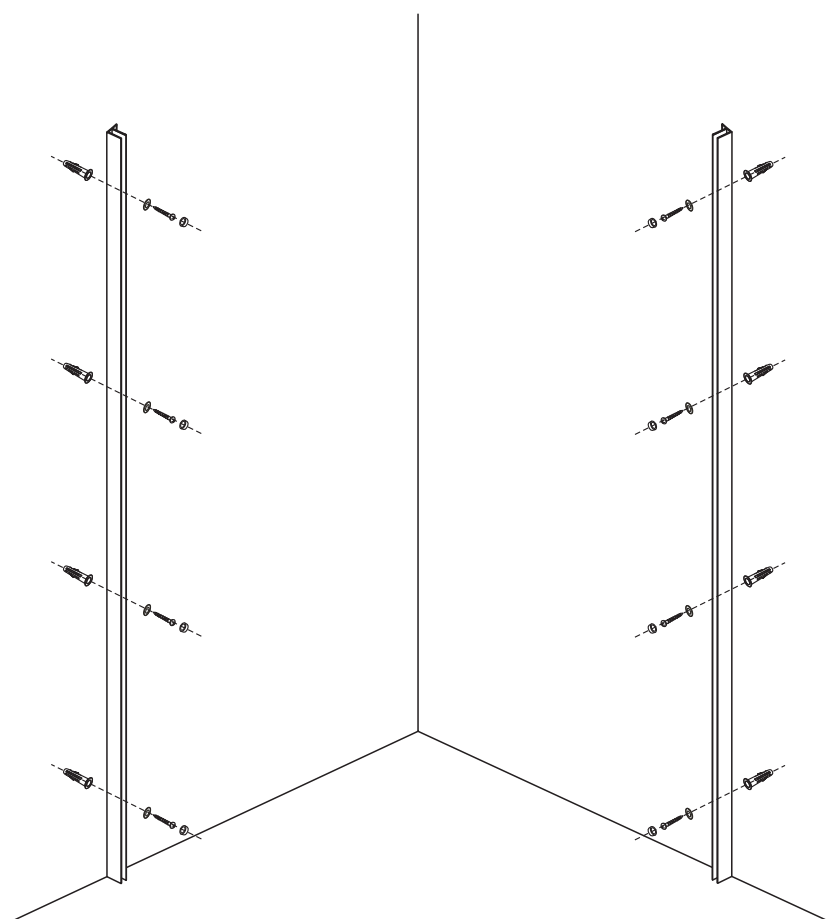
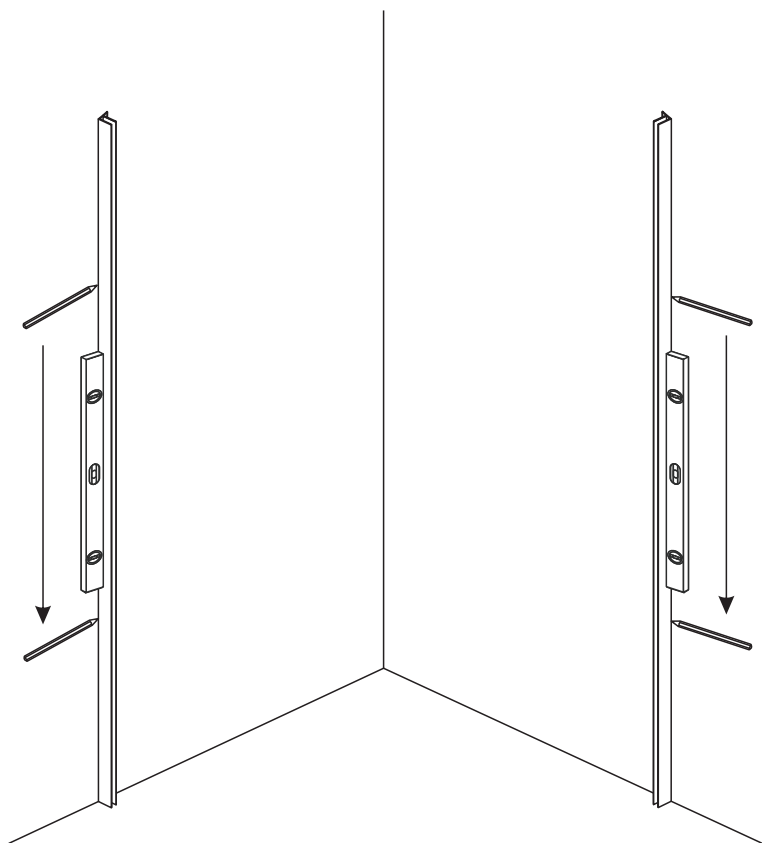

Installation instructions

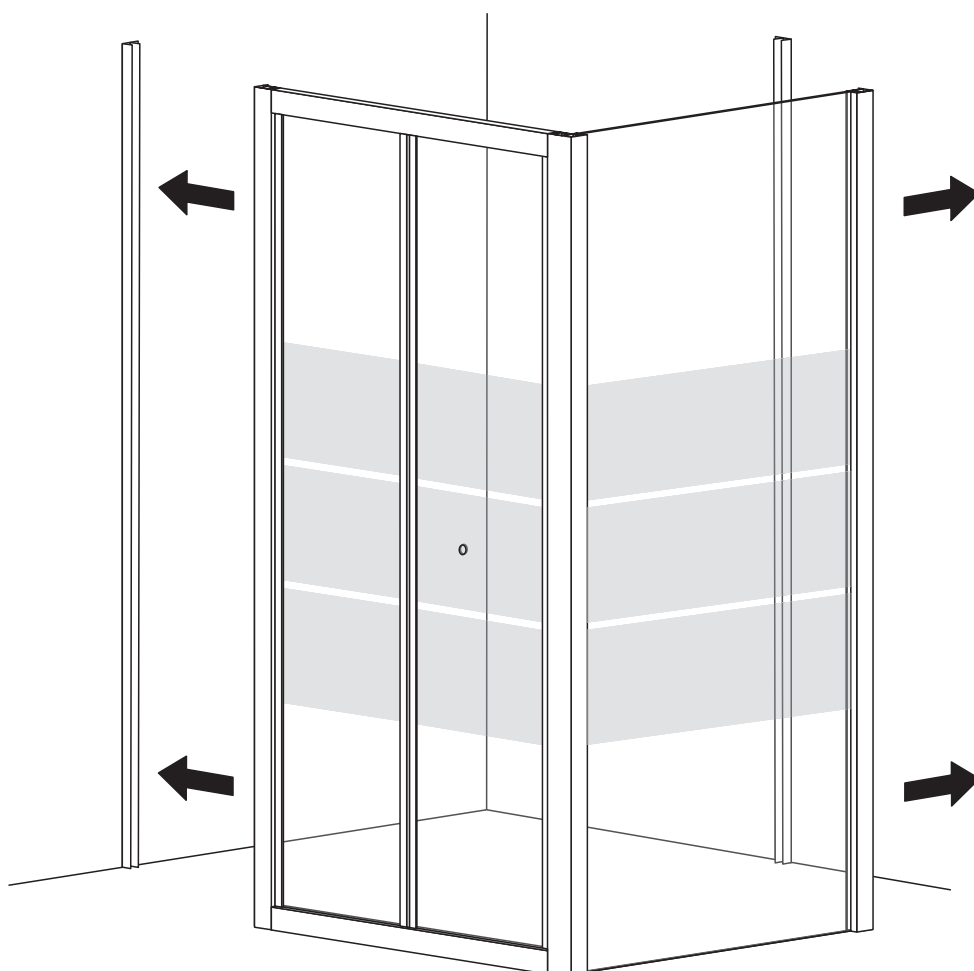
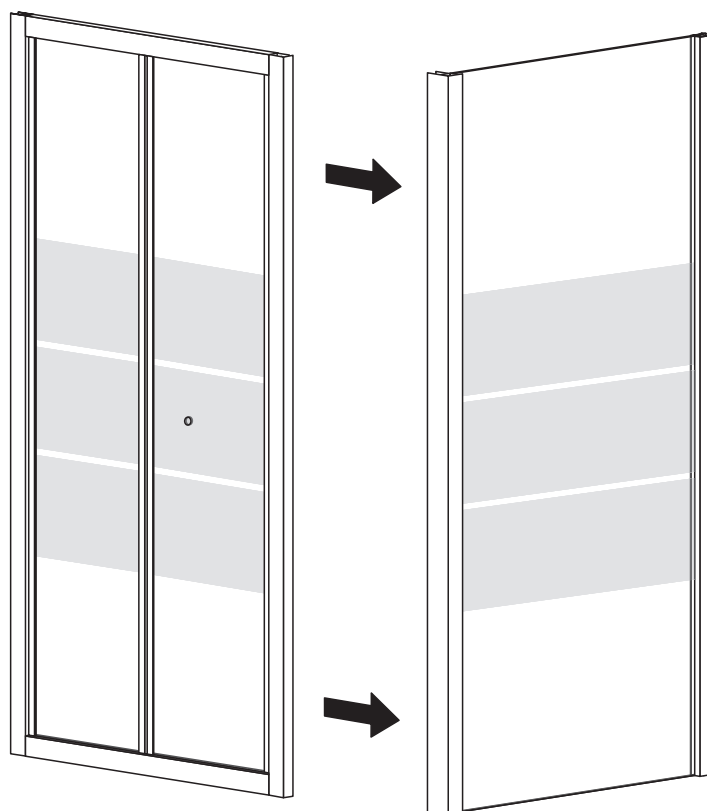

Installation instructions

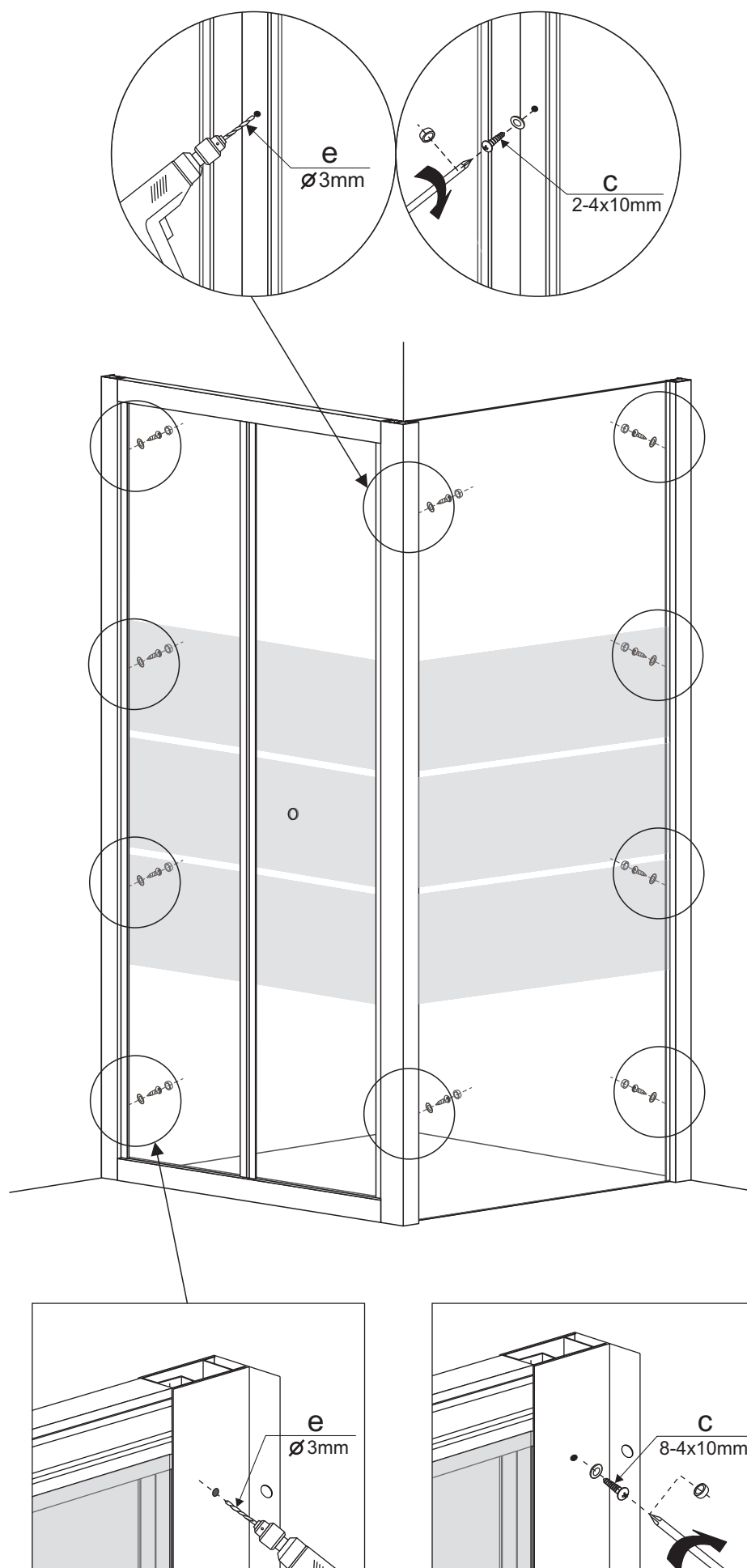

Installation instructions

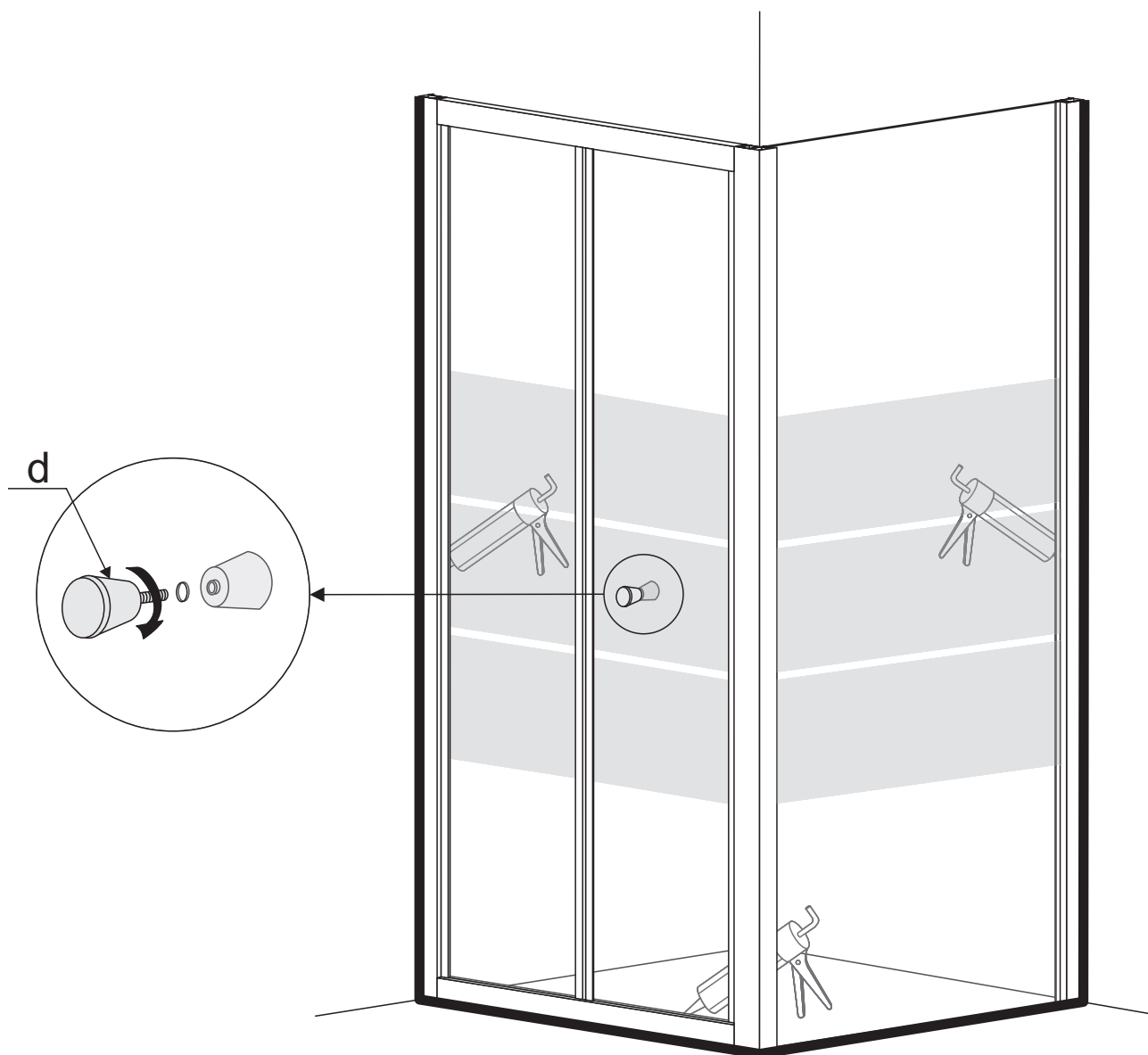

- Apply silicone sealant to all joints between wall profiles and tray.
- Do not use the enclosure for 24hours, to allow the silicone to dry completely.



Installation instructions

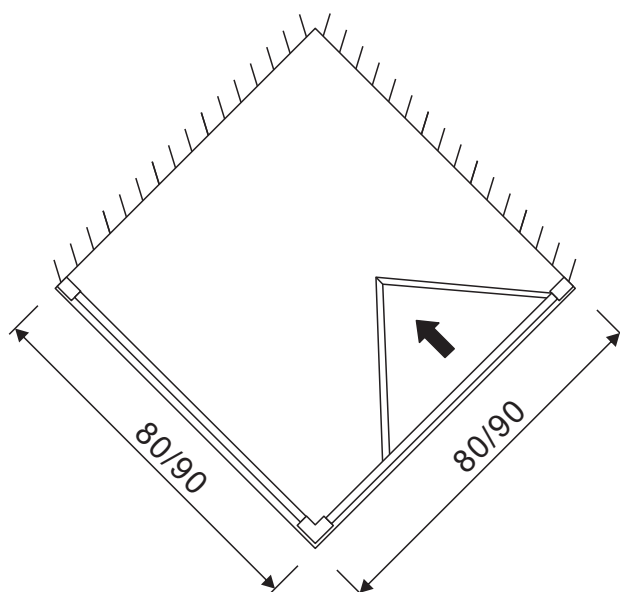
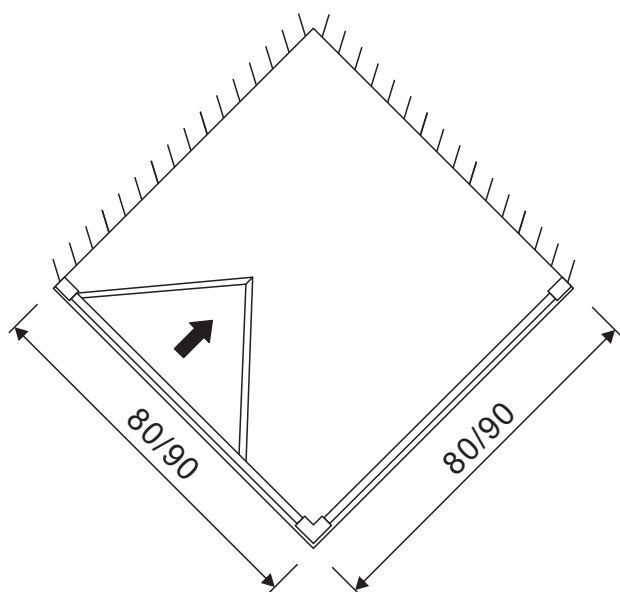
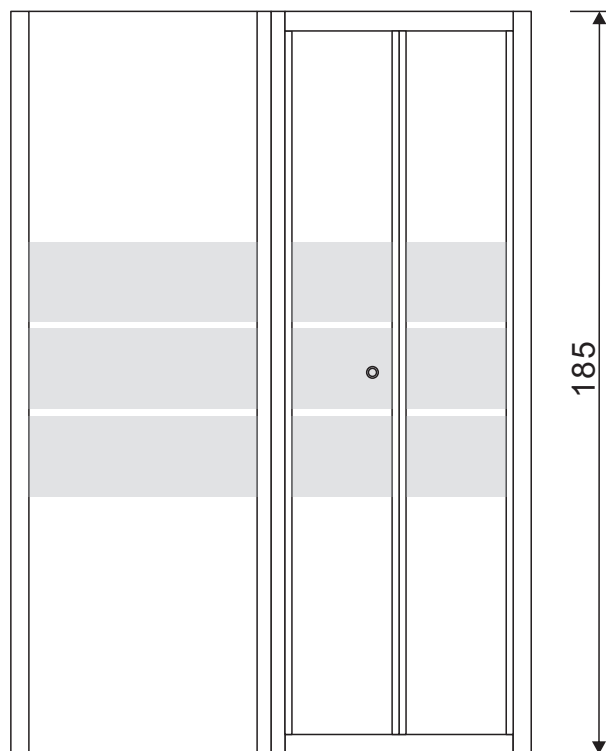
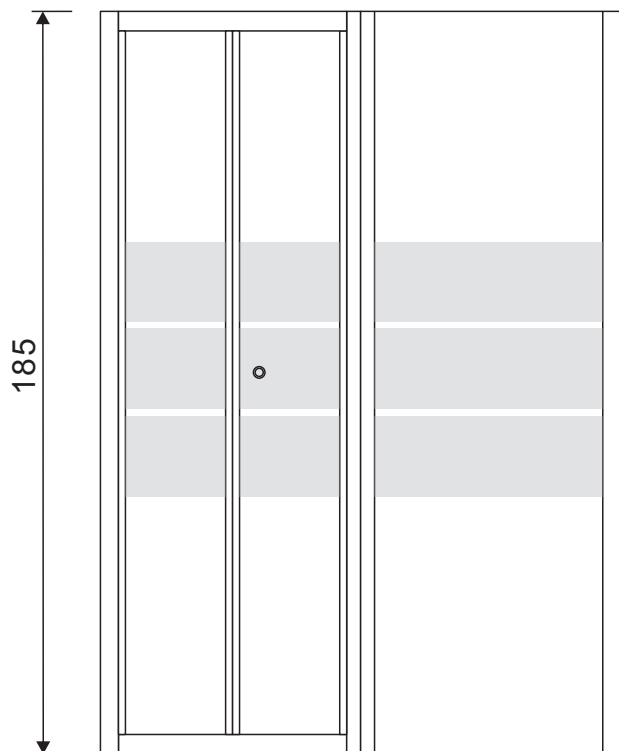

BR -2003

PRE - INSTALLATION INSTRUCTIONS

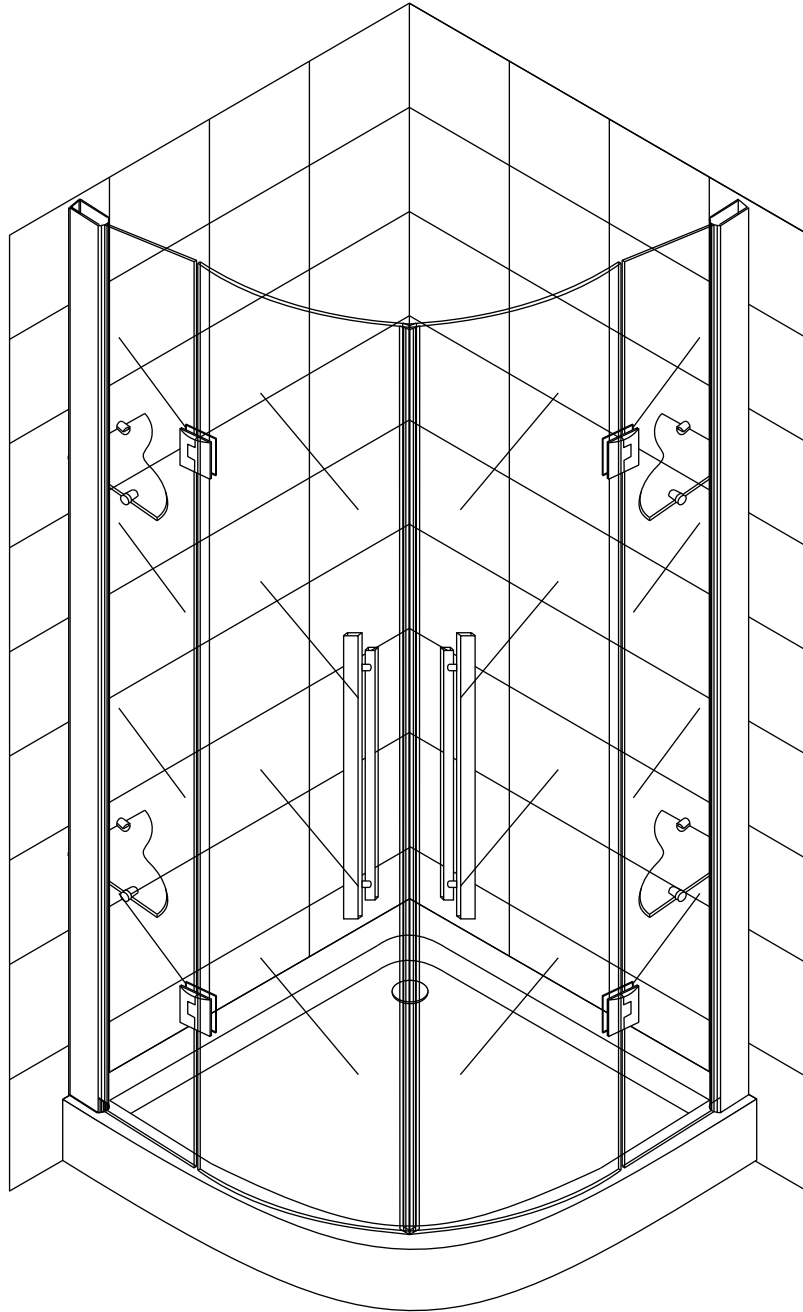

SIZE :80 *80 *200 CM
SIZE :90 *90 *200 CM
SIZE :100 *100 *200 CM

PRE - INSTALLATION INSTRUCTIONS

BR -2003

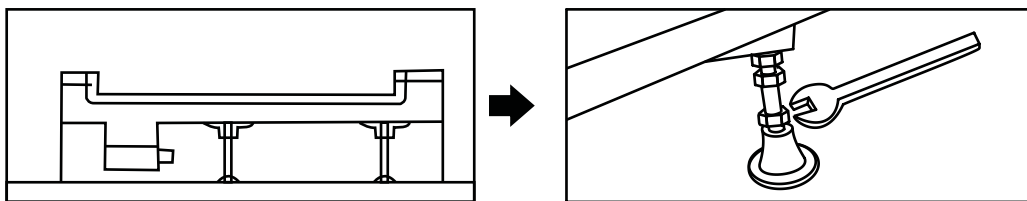
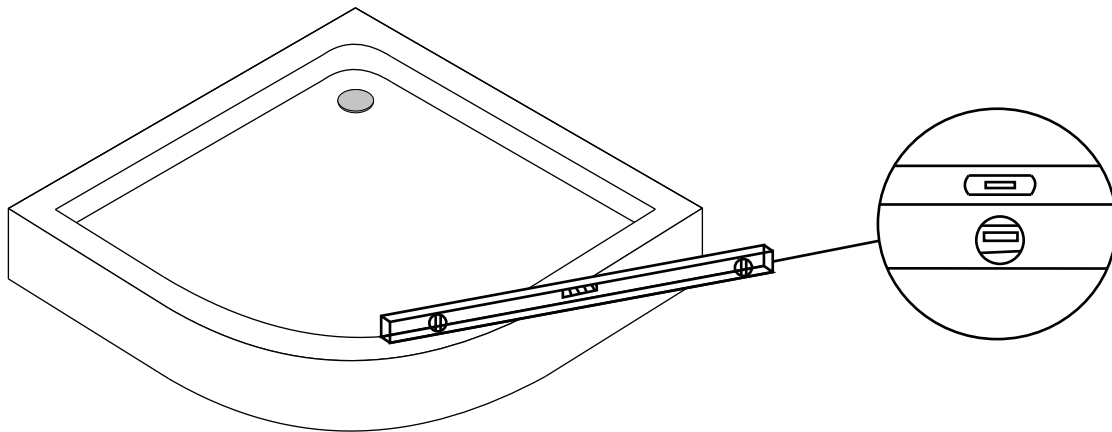

Lift the rear part of bottom basin ,
and then insert one end of the pipe
into the drainage hole

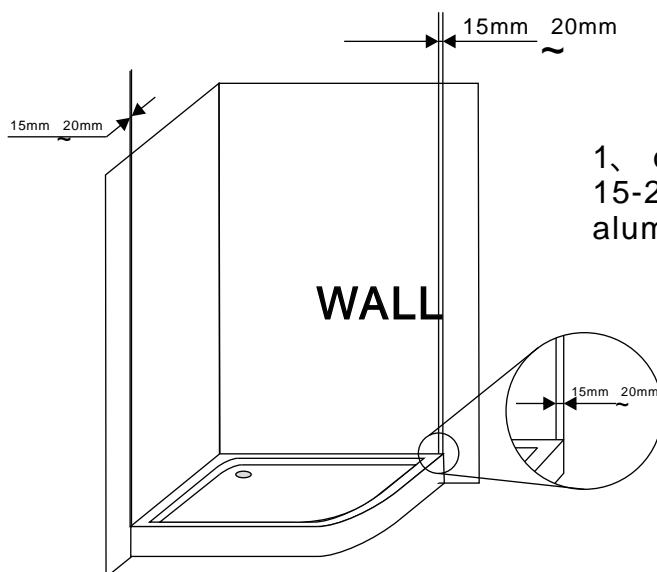

1、 on the tray, Measure about
15-20 mm from the wall to fix the
aluminum frame.

PRE - INSTALLATION INSTRUCTIONS

BR -2003

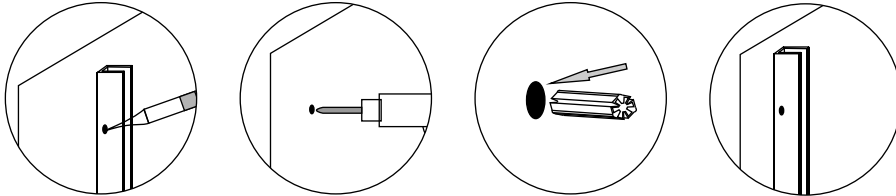
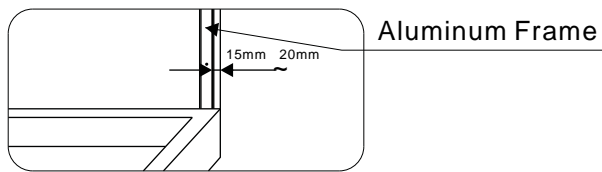

2? Using a Spirit level, draw a horizontal line from top to bottom. Hold the Aluminum frame parallel with the penciled mark on the wall and mark the pre-drilled holes inside the Aluminum Frame.

Using a 5.5mm Ceramic Tile Drill bit, drill carefully through the Tile only, and replace the Ceramic Tile drill with a 5.5mm Masonry Drill bit.

Drill 30mm deep into the wall, attempt not to use the Hammer-action on your drill as it may cause the Ceramic Tile to crack or break.

Insert wall plugs into hole and tap in until flush with tiles.

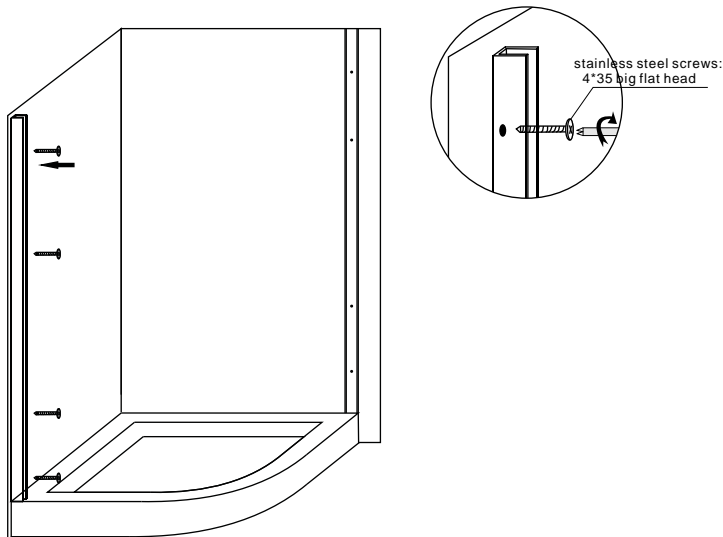

3? Using a Phillips Screwdriver, secure the Aluminum Frame to the wall using the screws provided. It may be a good idea to check by use of the spirit level if work is plumb.

Repeat the same steps on opposite wall.

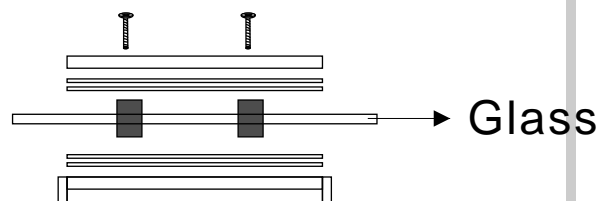
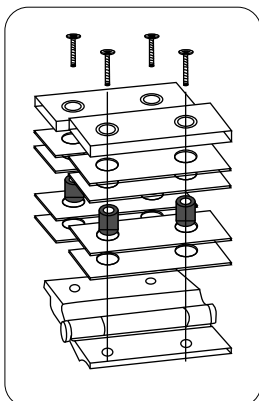

4? Remove the hinges(note:they must lift the door when opening) from the white box,fit door and panel together using hinges provided in the white box.

Ensure that rubber gaskets are on either side of the glass as to prevent damage to the enclosure.

PRE - INSTALLATION INSTRUCTIONS

BR -2003

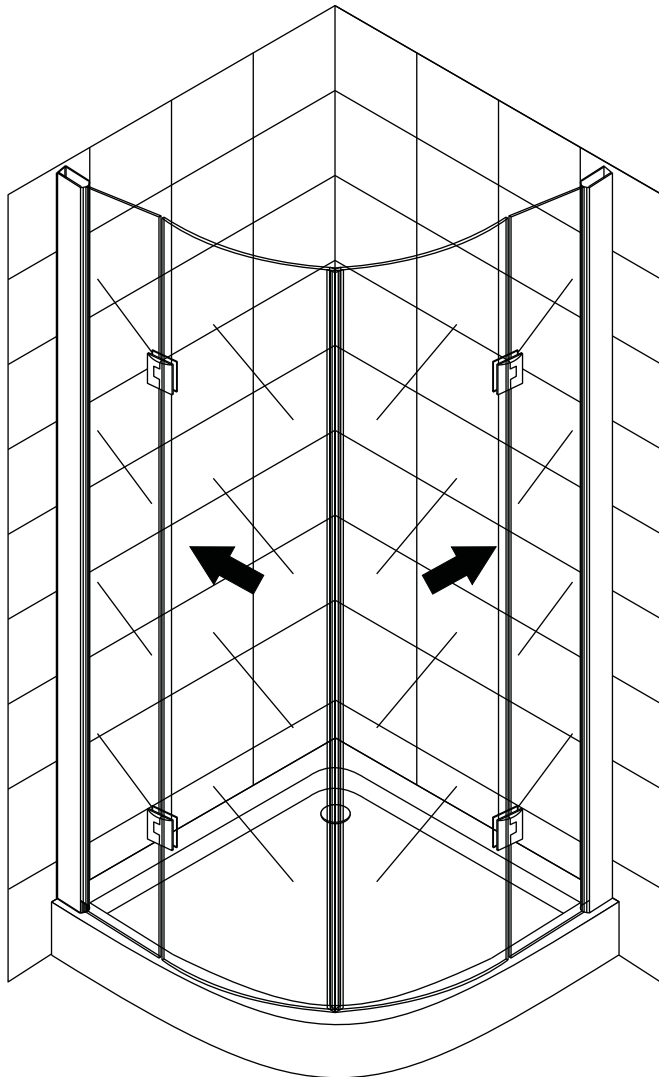

5? The door opening is to be on your right hand side as you are facing the enclosure. Place the glass panel (you will notice two pairs of 12mm holes for hinges) into the Aluminum frame to your right.

With the holes facing toward you, gently push the glass panel into the Aluminum Frame. This is a tight fit, if pushed in all the way as to butt flush within the fixed Aluminum Frame, it should be able to stand firm.

6? Lift Glass Door and place it so that the pre-drilled holes for the hinge that you have just fixed to the side-panel correspond.

Attach the door, do not over-tighten the Allen-key nuts, as you will have to make minor adjustments later for a perfect fit.

Lift the Glass Side Panel into place as previously done with small side panel. Again, ensure that the panel is fitted flush into the Aluminum Frame, which is secured to the wall.

PRE - INSTALLATION INSTRUCTIONS

BR -2003

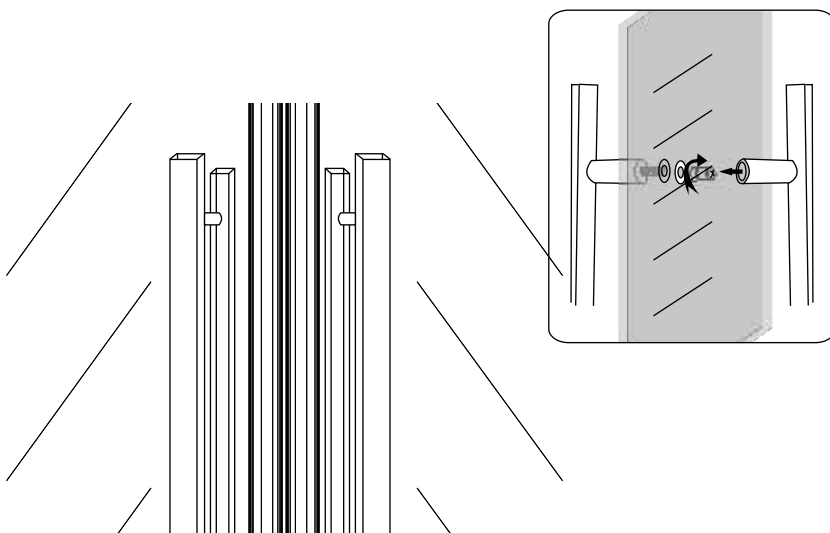

7? Fix the handle onto the glass door.

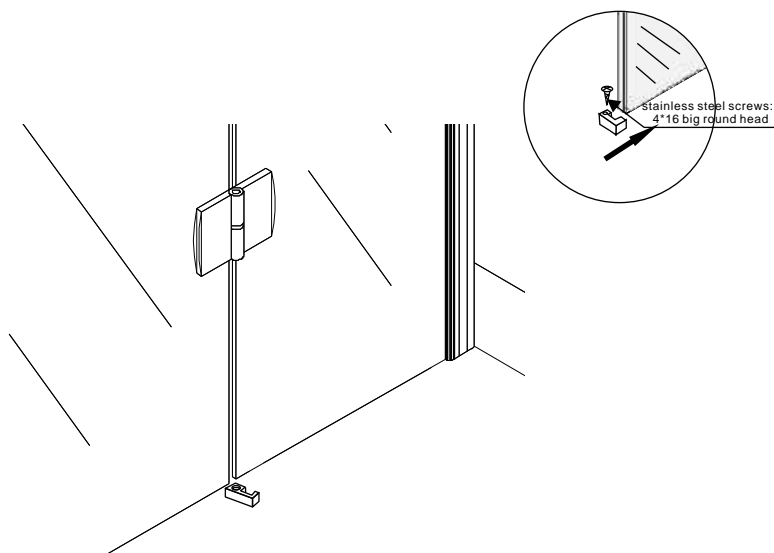

8? Mark the door in the closed position, fit clip to ensure door fits securely.

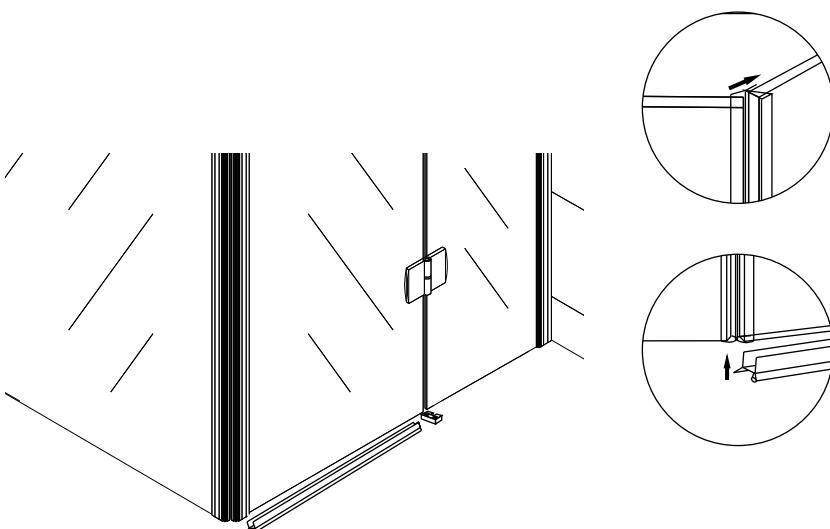

9? Insert the vertical seal supplied to the side of the door where the pre-drilled holes are ensuring you have an overlap of equal length, top and bottom.

(This can later be trimmed using a carpet knife).

Insert the bottom seal to the bottom of the shower door .

PRE - INSTALLATION INSTRUCTIONS

BR -2003

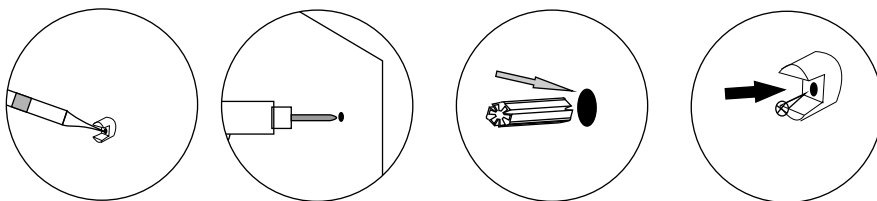

10? Fix the glass onto the glass door and wall.

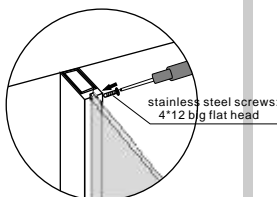
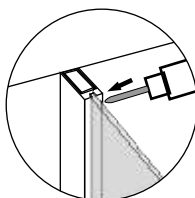
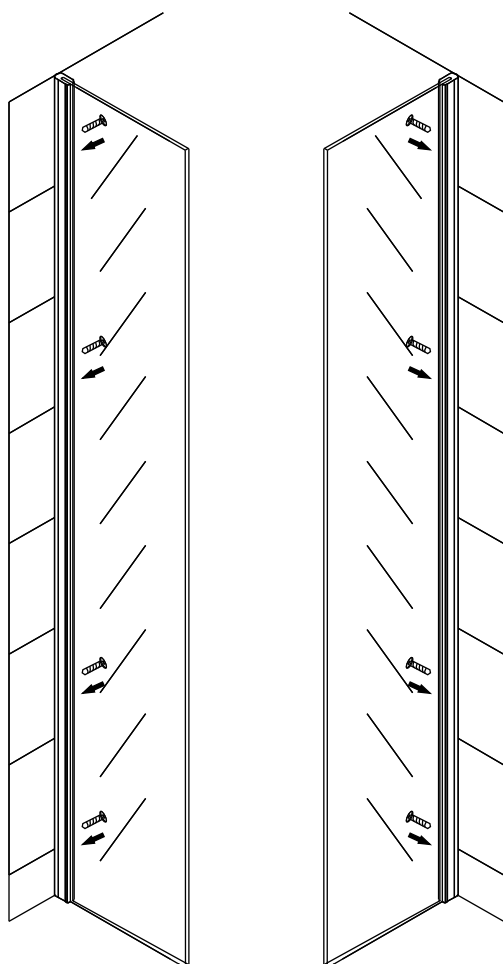
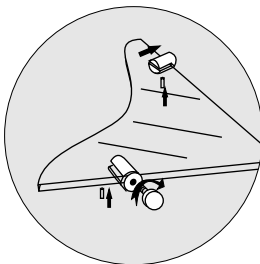
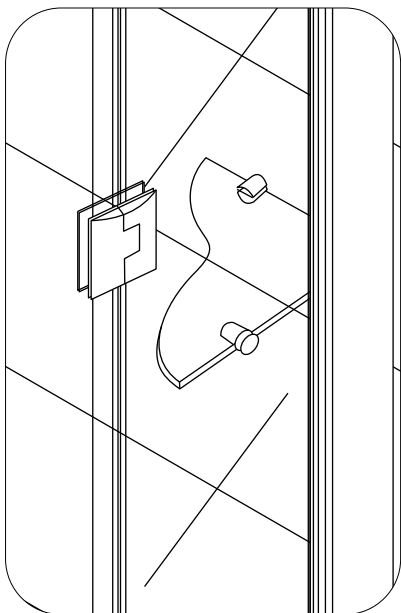

11? It is recommended to use a clear marine silicone to ensure that the floor of the enclosure is leak free.

BR7002

Installation instructions

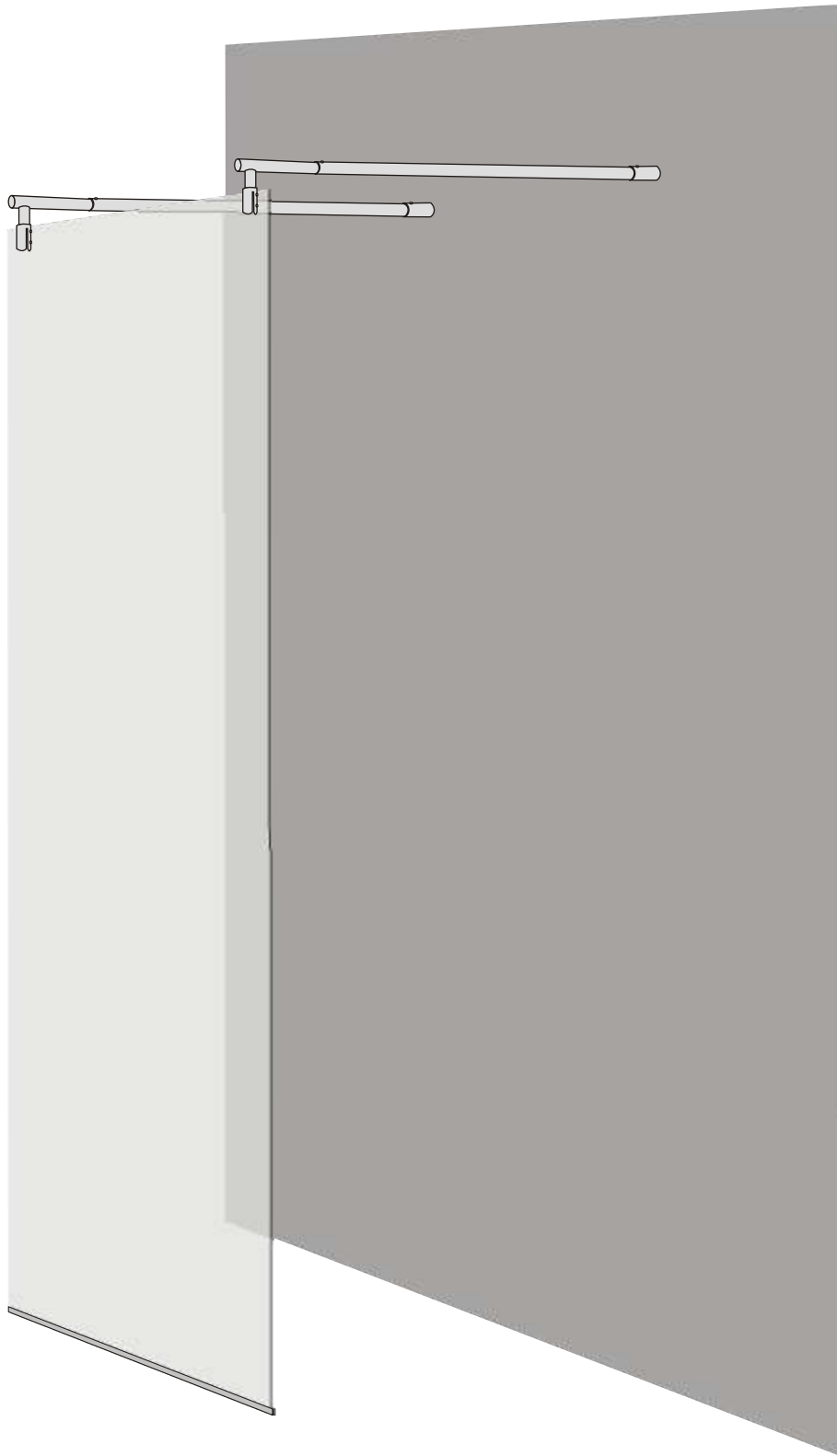

SIZE: 100*190CM
SIZE: 120*190CM

BR7002

TOOLS REQUIRED(NOT SUPPLIED)

when you're ready to start,make sure that you have the following tools to hand,plenty of space and a clean dry area for assembly.

Two people are needed. Please note:although these instructions are comprehensive,We always recommend that a technically competent installer should undertake installation.

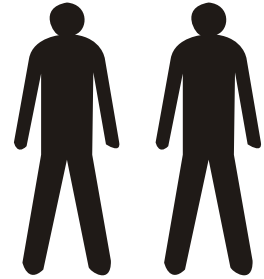

Drill beat head



Sanitary Silicone

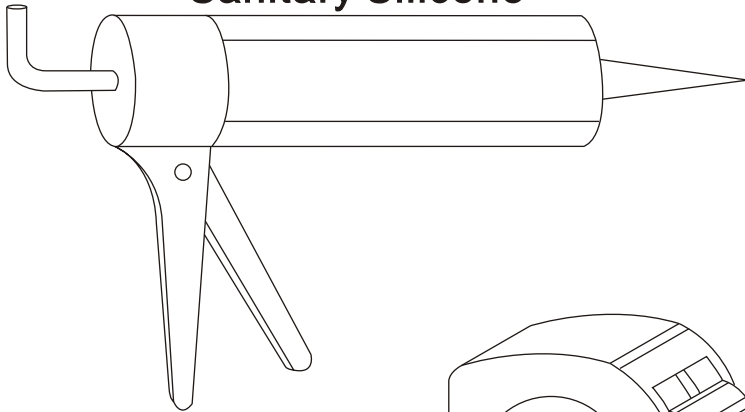

Auger

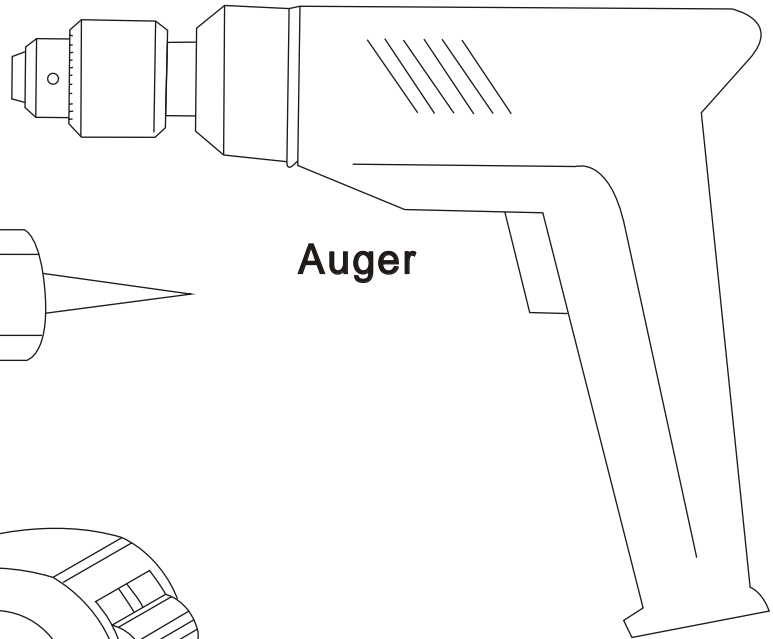

Tape measure

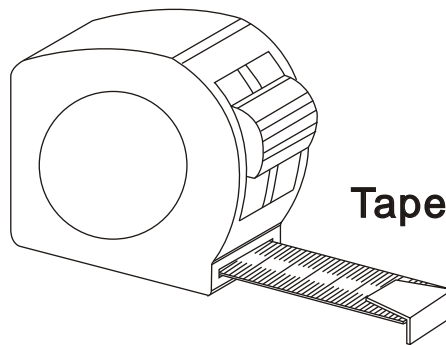

Pencil

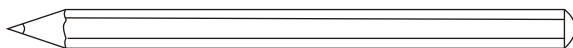

Magnetic crosshead screwdriver

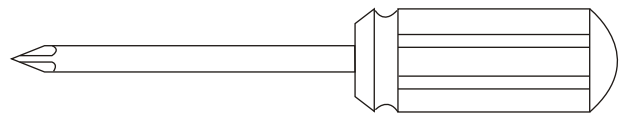

Level

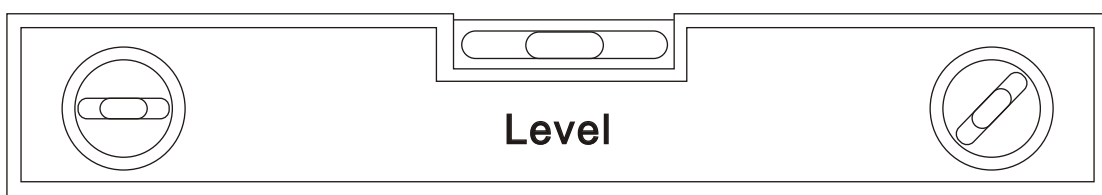

BR7002

Installation instructions

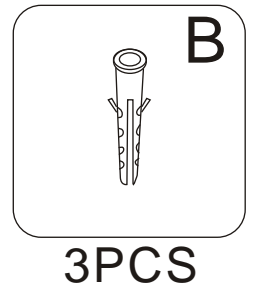
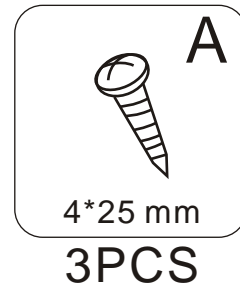
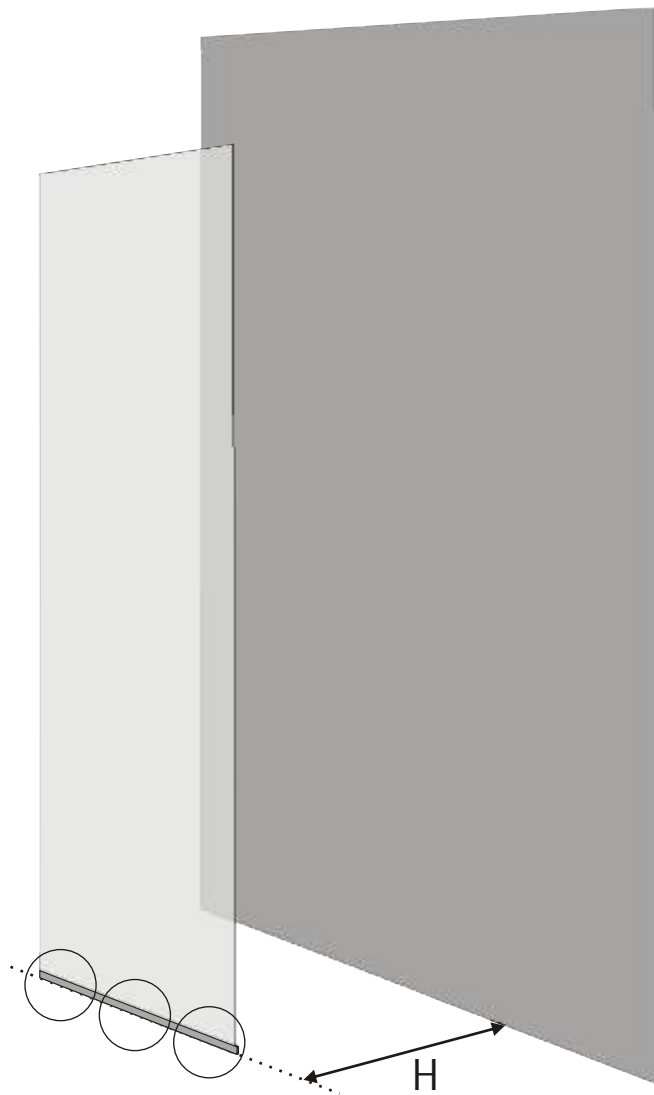

$75\text{cm} \leq H \leq 120\text{cm}$

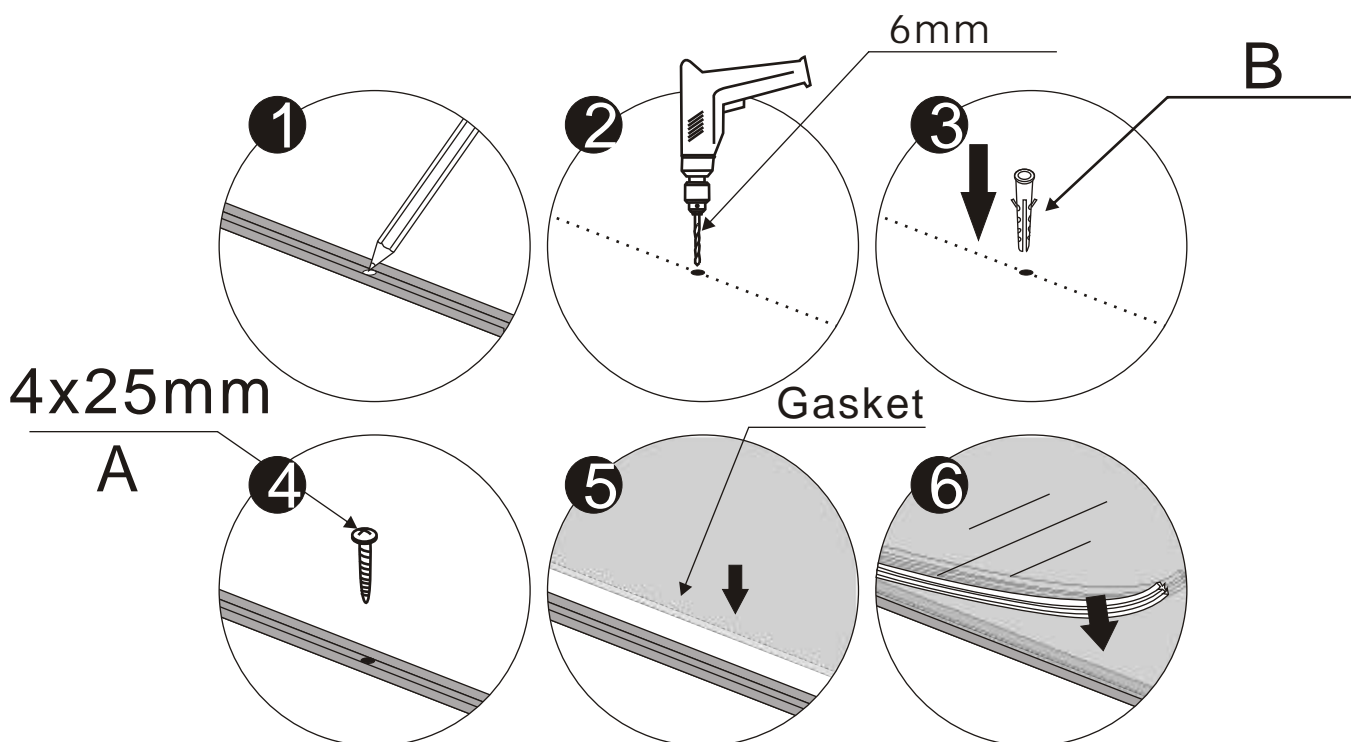

BR7002

Installation instructions

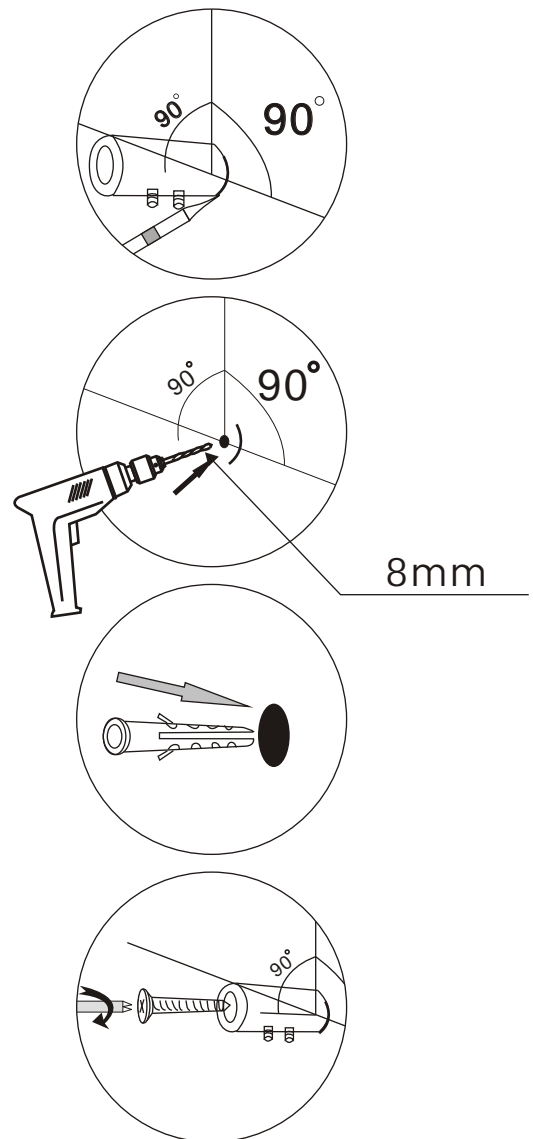
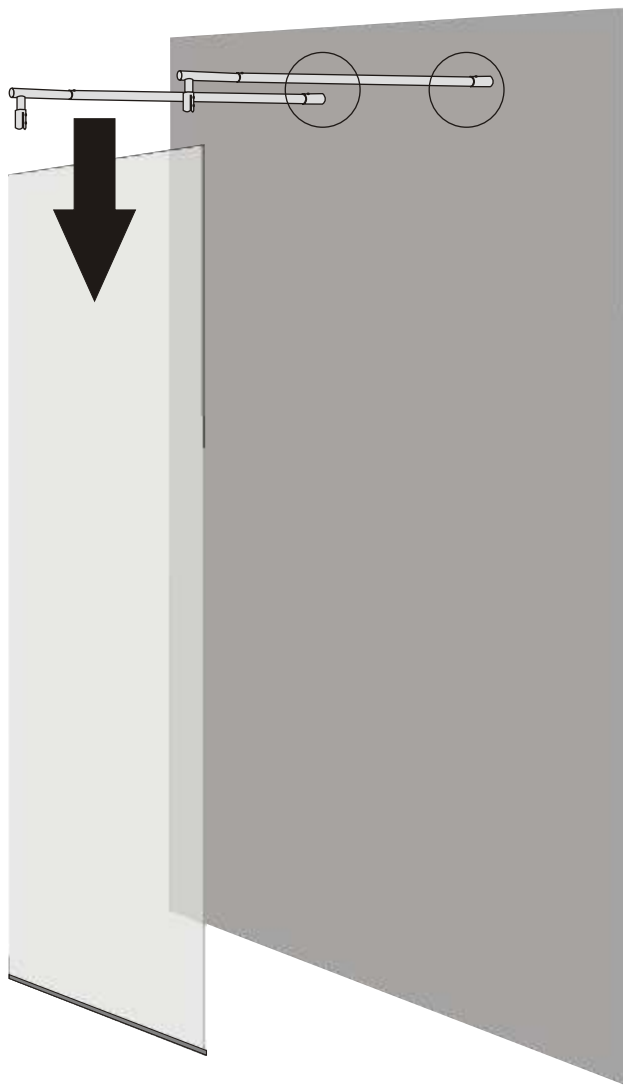

Installation Operation Manual
CV-3001

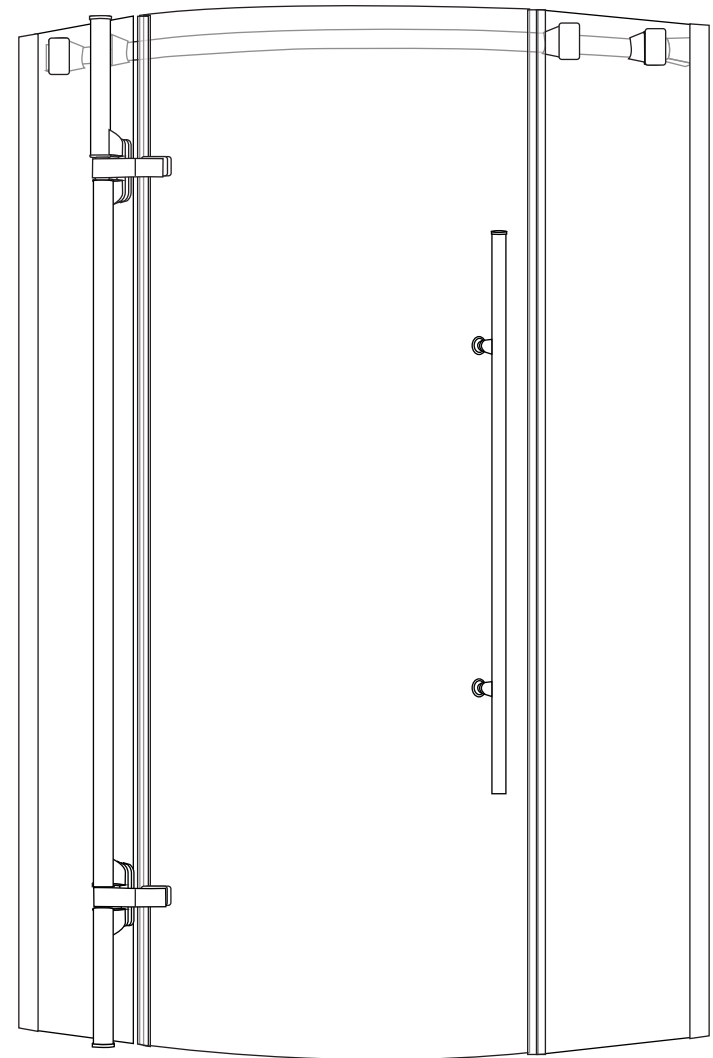

SIZE:90X90X190CM







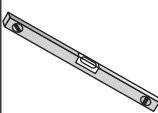

Important Reminder

1. Please install the shower enclosure according to the instruction strictly, otherwise, it will affect the operational performance.
2. After opening the carton, please check the parts according to the part list.
3. Please handle the glass parts carefully, don't knock on the glass to avoid damage.
4. After installation completely, please use it after 24 hours.

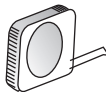



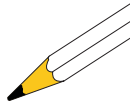





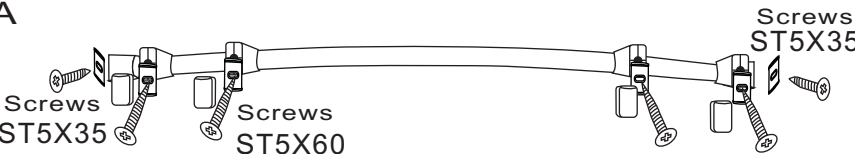



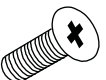
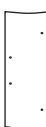

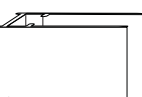
Notice

1. Do not let children, old people or disabled people enter the room alone.
2. Do not climb or hang heavy things on the shower enclosure.
3. Do not knock and impact the glass with heavy things.
4. Caution slippery on the inside of the shower enclosure.
5. Ordinary liquid detergent should be used with a soft cloth for cleaning.
6. Apply silicone to prevent water leakage.
7. Keep the tray clean, avoid hair and sundries to jam the drain.

Tools:

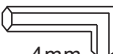
			
Spirit Level	5.5mm drill	Tape measure	Cross screw driver
			
Scissors	Silicone Gun	Pencil	Rubber mallet

Part list

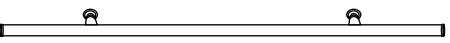
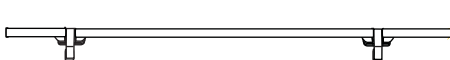
A  Screws ST5X35 Screws ST5X60 Screws ST5X35			
B  Screws ST4X25 X8	C  ST4X25 Flathead screws X2	D  ST4X40 Flathead screws X2	E  Wall plug X12
F  M4X10 X4	G  Sliding Door	H  Fixed Glass	I  Fixed Glass
J  Wall Profile X2	K  Rubber Seal	L  Magnetic Seal X2	M  Glass Clip X2
N  Screws ST5X10 X2	O  Bottom Rail	Q  4mm Allen Key	R  Drill bit 3mm
S  Screw cover cap X2	T  Rubber Seal		
V  Handle			
W  Rod			

Installation Procedure

STEP1:

Wall profiles assembling

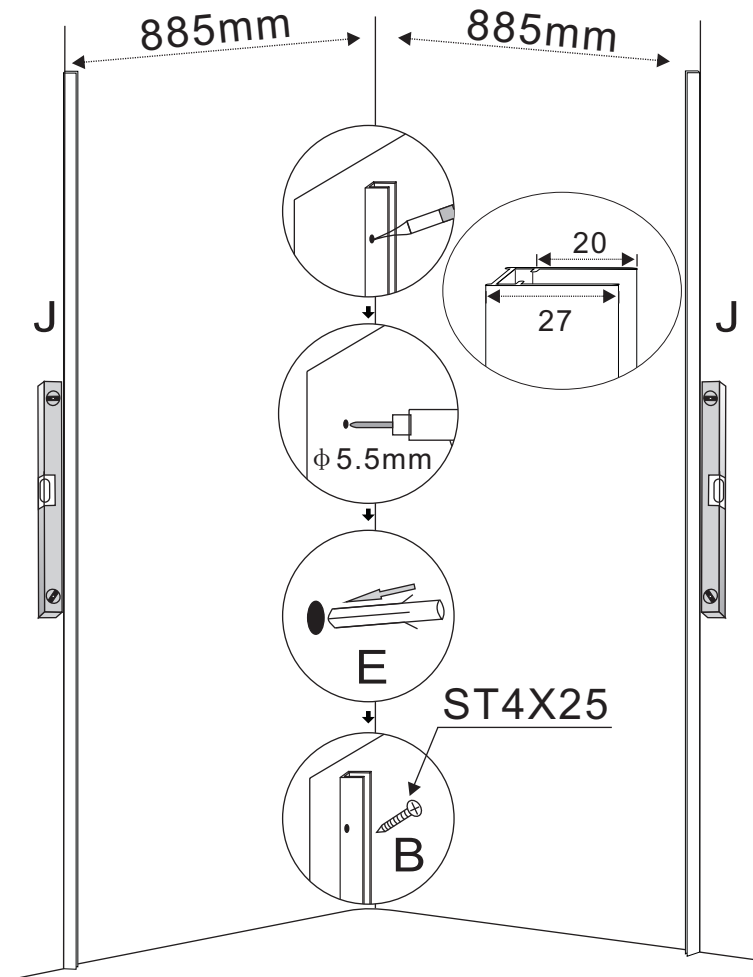

- Measure the correct distance from the corner to the required positions of the outside of the wall profiles and mark this position on the wall with a pencil.
- Position the wall profiles against these marks and use a spirit level to ensure they are vertical.
- Using the wall profiles as a template, mark the positions of the pre-drilled holes on the wall.
- Drill the positions marked using a 5.5mm drill bit.
- Use a rubber mallet to insert the wall plugs into the holes.
- Fix the wall profiles with screws 4x25mm 「B」.

STEP2: Fixed glass panels Assembling

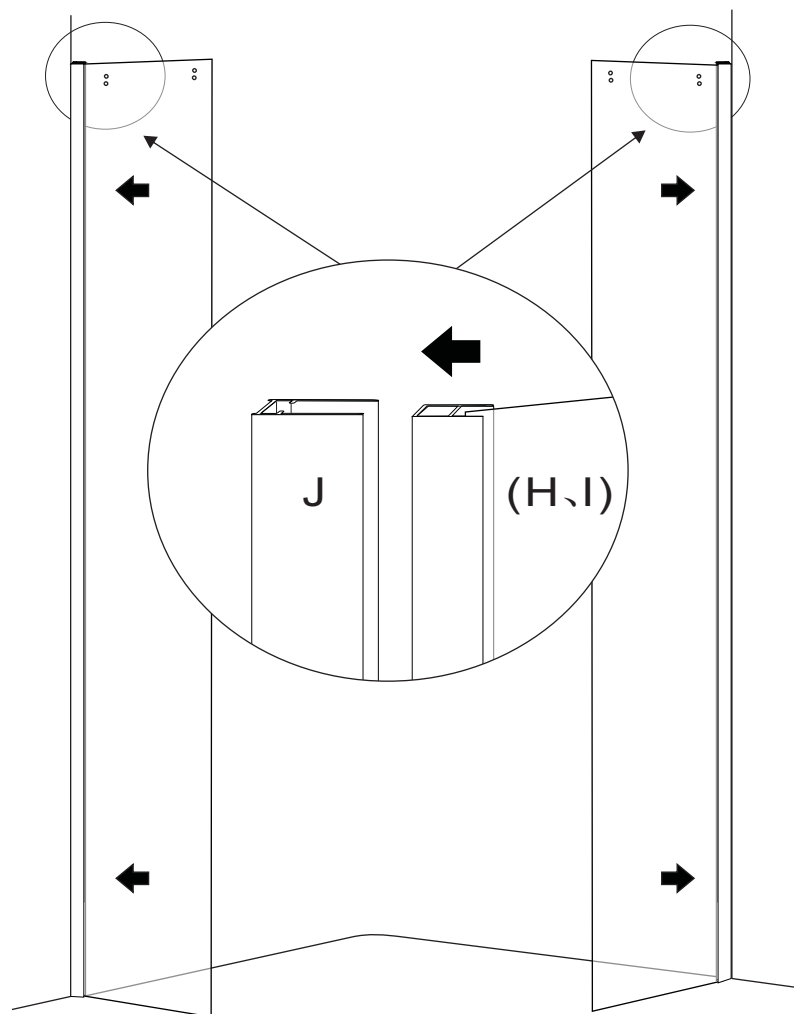

-Insert the fixed glass panels into the wall profiles.
(Note: please make sure the two glass panels are vertical with each other.)

STEP3: Fixed glass panels Assembling

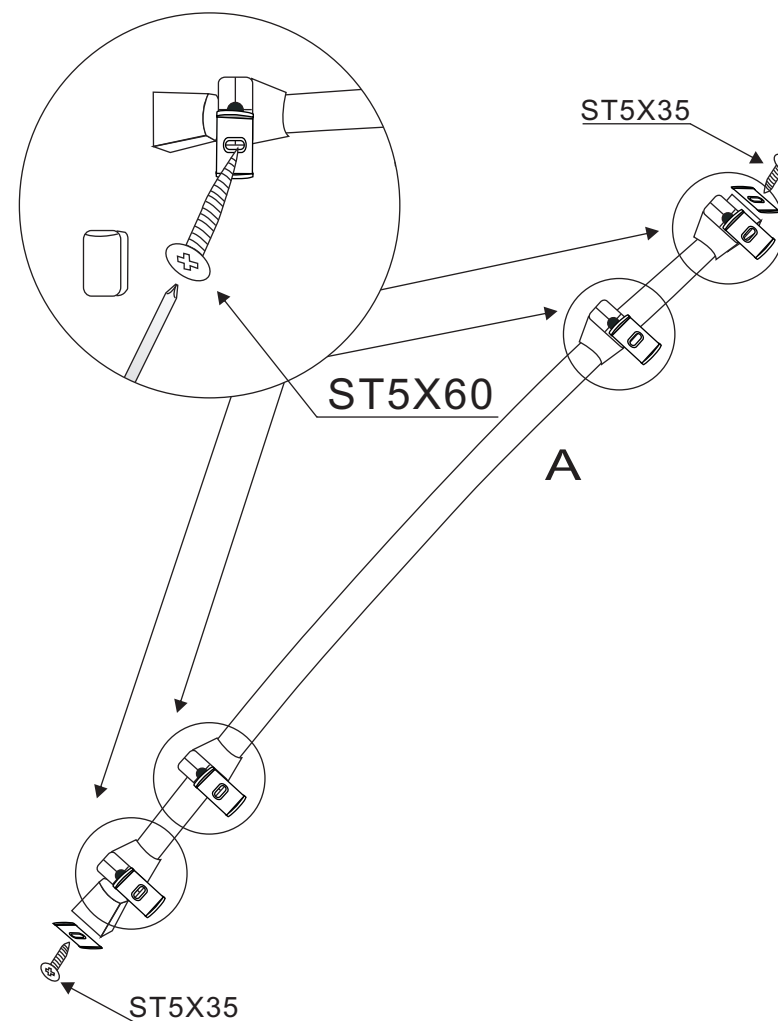

-Please take down the screws of ST5X60 and other spare parts.

STEP4: Fixed glass panels Assembling

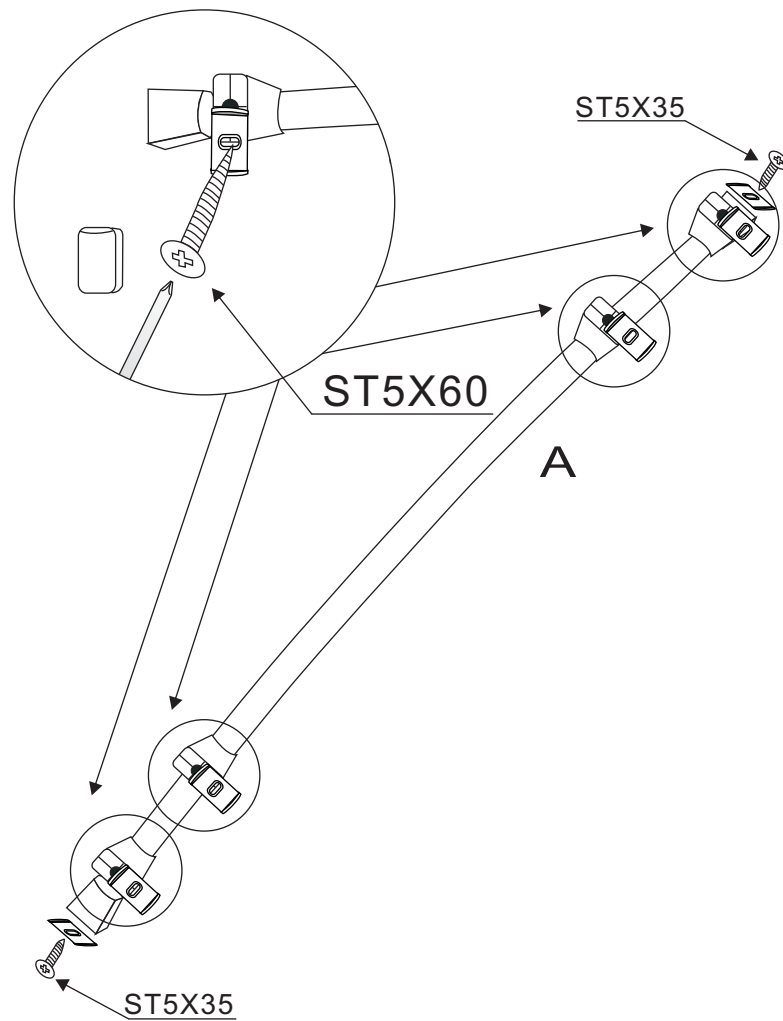

-Please take down the screws of ST5X60 and other spare parts.

STEP5: Fixed glass panels Assembling

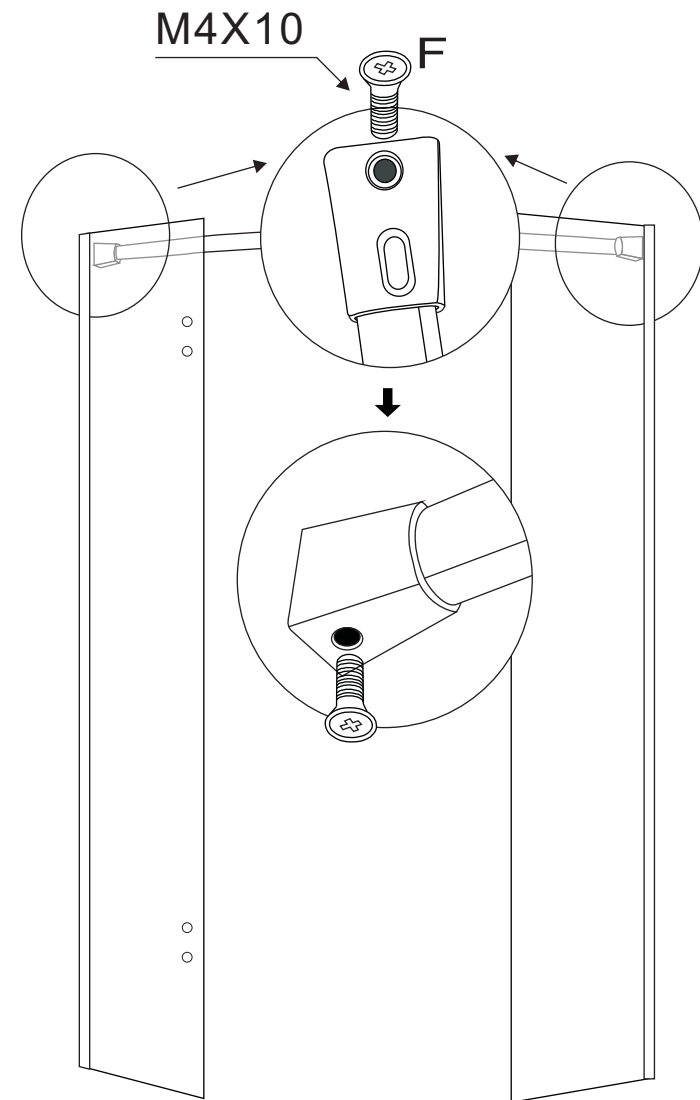

-Using screw of M4X10 to fasten the both ends bar.

STEP6: Rod installation

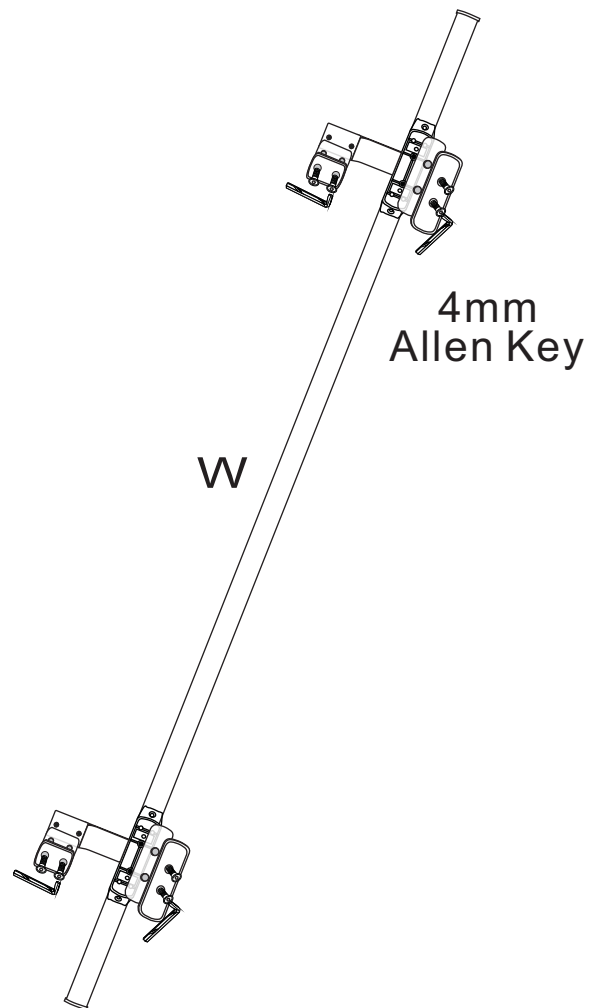

-Please take down the screws of 4pcs M6X14 and 4pcs M6X20. Attention please; Don't lose the gasket!

STEP7: Rod installation

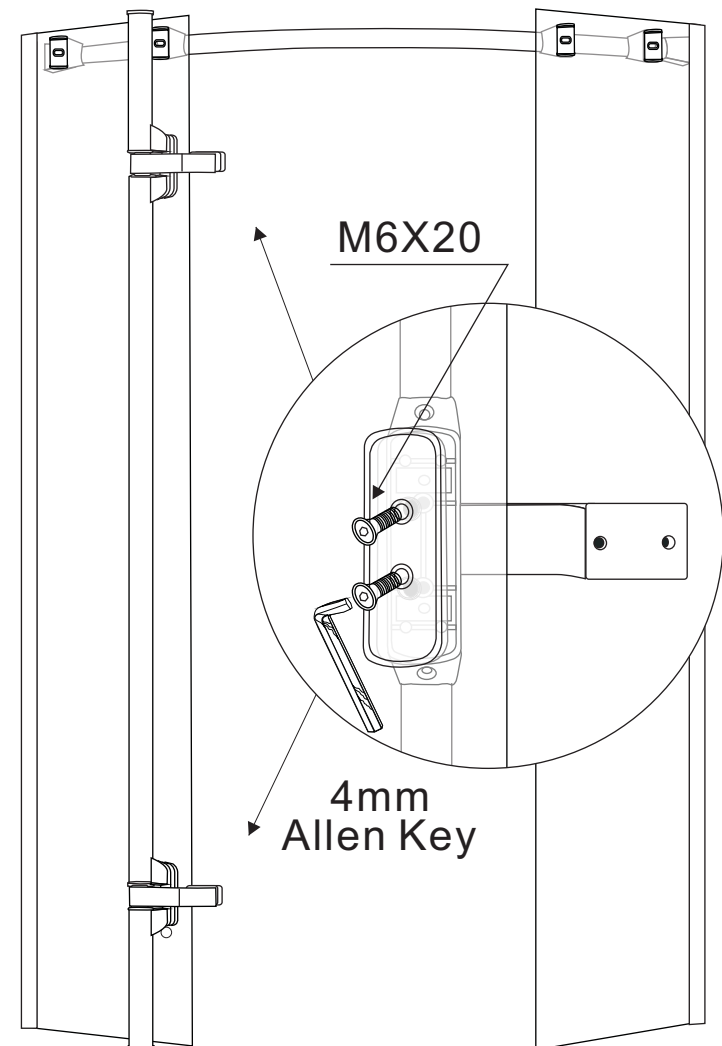

-Please using the screw of M6X20 and gasket to fasten the draw bar via hole of glass.

STEP8: Bottom Rails Assembling

Option :The shower enclosure is installed on the floor.

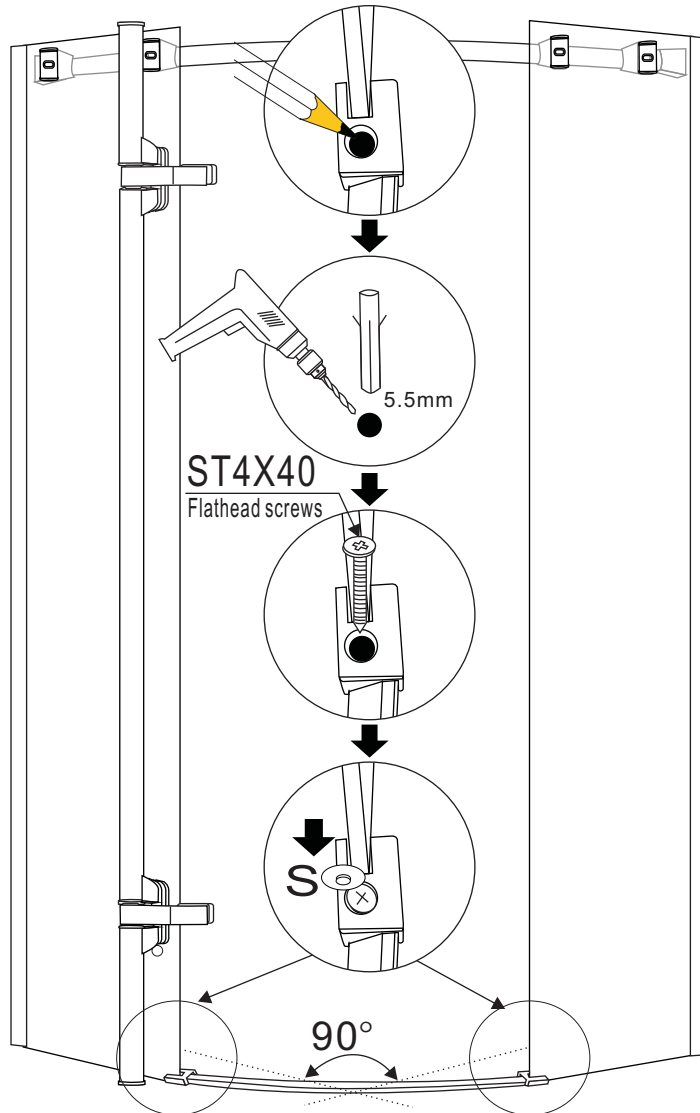

- Insert the glass clips 「O」 onto the fixed glass panels.
- Insert the bottom rails into the glass clips 「O」 .
- Make sure the glass clips and the bottom rails be in level with the edge of shower tray.
- Use a pencil to mark the positions of the pre-drilled holes on the shower tray.
- Remove the glass clips, bottom rails, and drill the marked positions with a 3mm drill bit.
(Note: If the shower enclosure is not installed on the shower tray, but on the floor, a 5.5mm drill bit should be used.)
- Put the glass clips, bottom rails back to the position, and line up the holes with the holes drilled. Fix them with flathead screw 4x25mm 「C」 . Put the screw cover caps on.
(Note: If the shower enclosure is not installed on the shower tray, but on the floor, the wall plugs should be used before fixing the flathead screws 4x40mm 「D」)

STEP9: installation method of open door

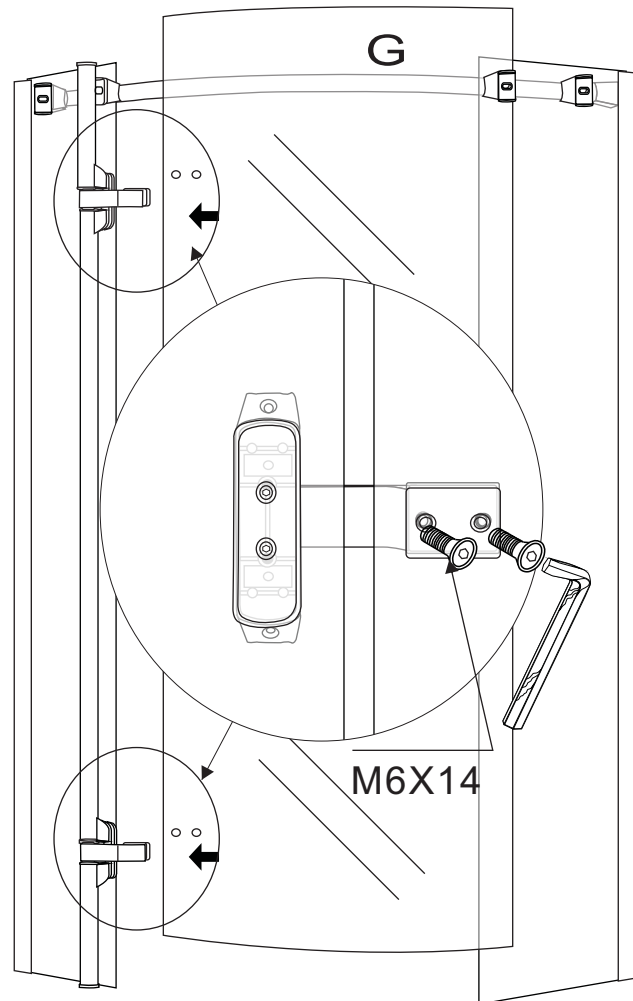

-Using screw of M6X14 and gasket to fasten the draw bar via hole of glass

STEP10: Magnetic Seals Assembling

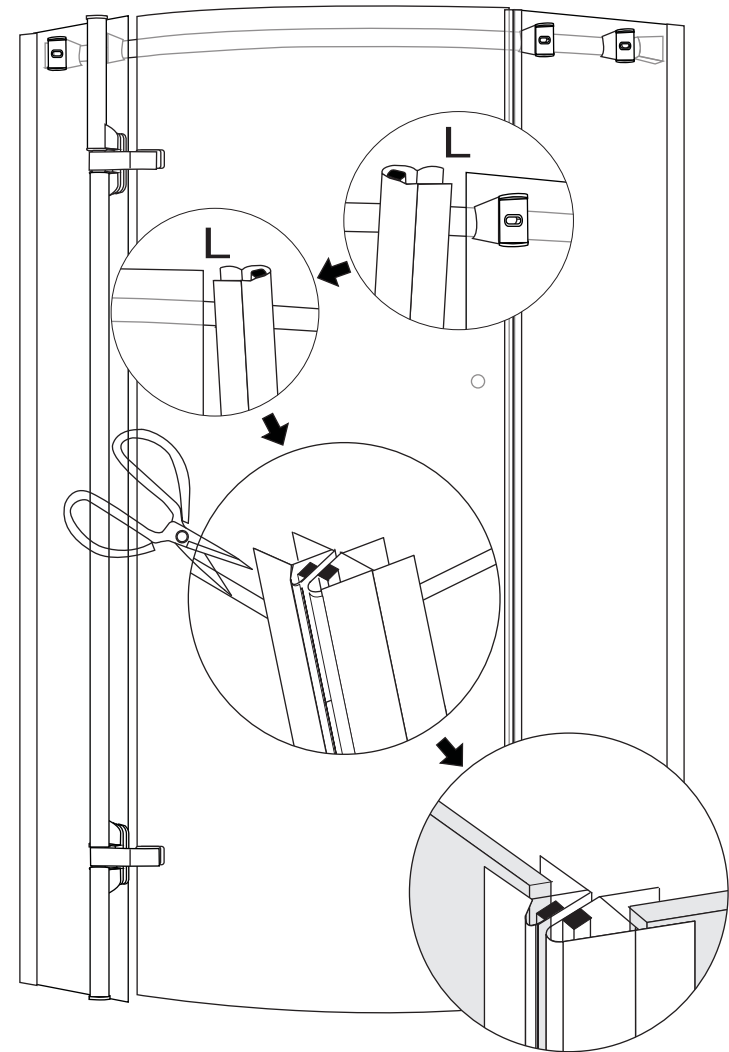

-Push the magnetic seals 「L」 onto the sliding doors. Cut into required length.

STEP11: Sliding Doors Adjustment

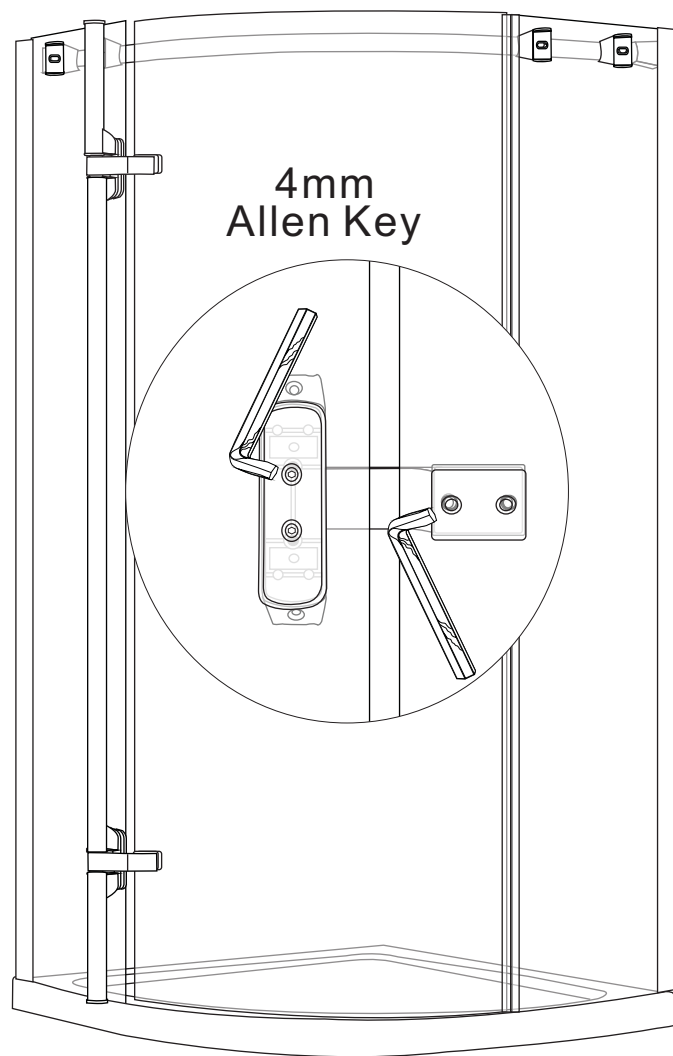

- Using 4mm allen ken to fixate the bolt, then adjust the screw with wrench till the magnetic seal fixed well.
- Fastening the screw finally

STEP12: Rubber Seals and Handles Assembling

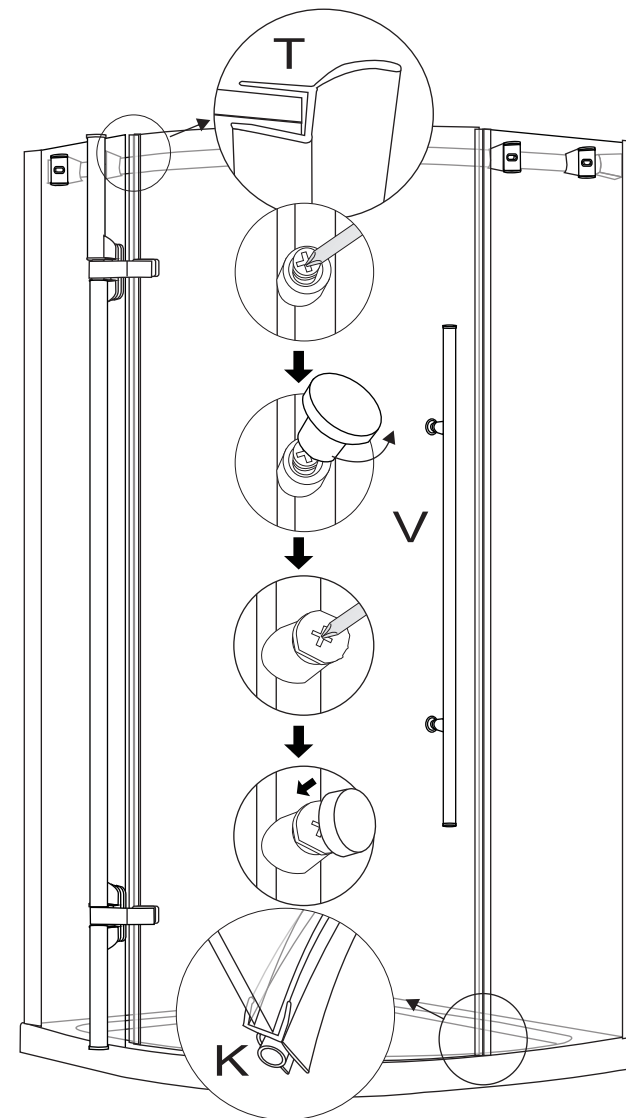

- Push the rubber seals 「K」 onto the fixed glass panels and sliding doors. Cut into required length.
- Use the cross screw driver to assemble the handles.

STEP13: Cover Caps Assembling

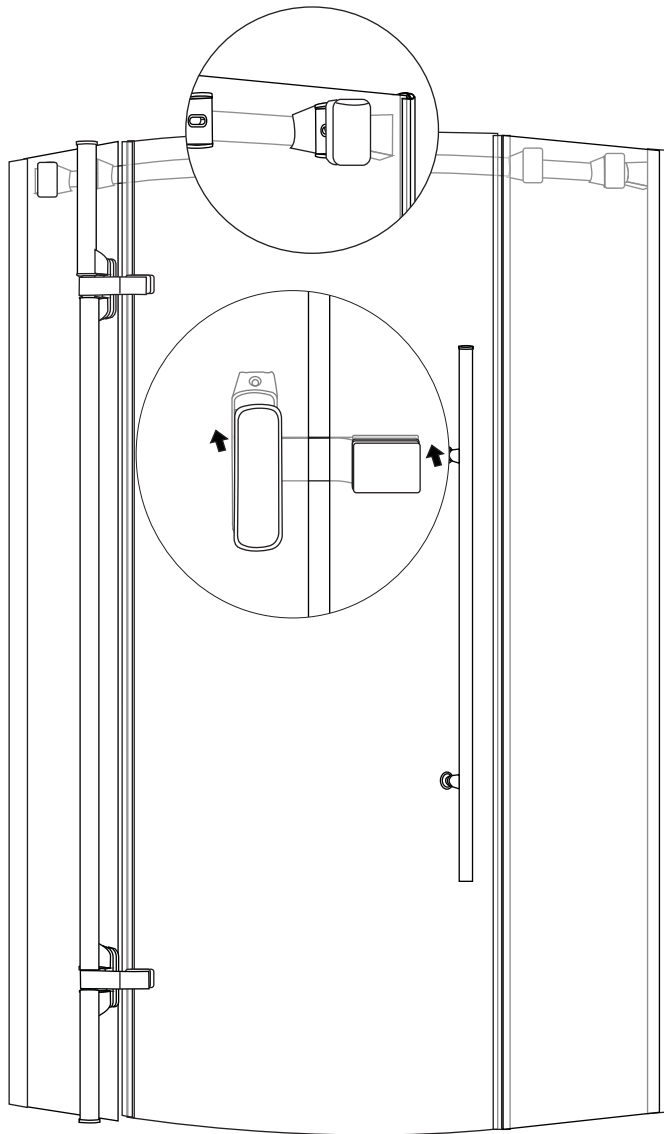

-Put the cover caps for the rails and rollers on.

STEP14: Silicone Application

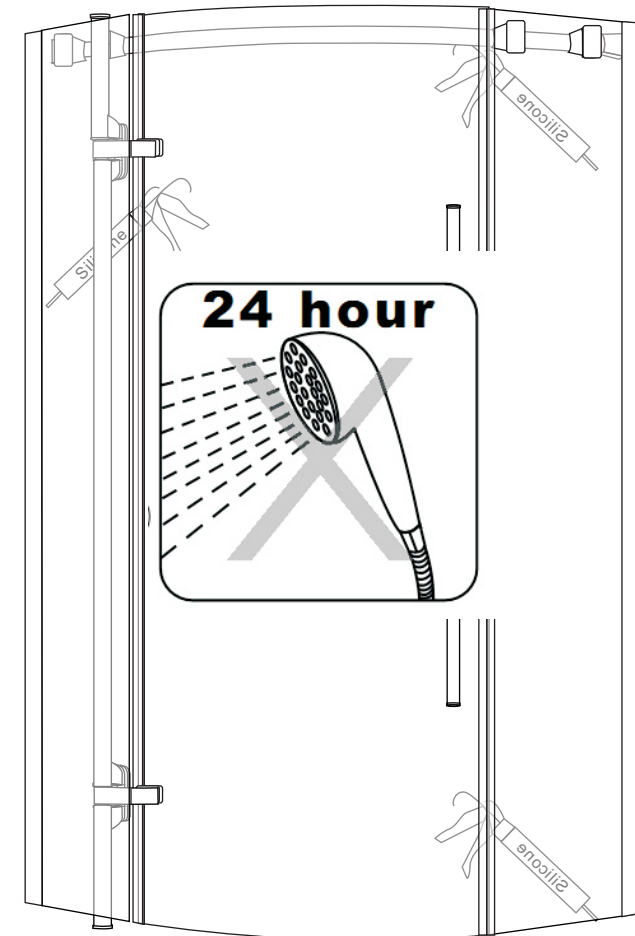

- Apply silicone sealant to all joints between wall profiles and tray.
- Do not use the enclosure for 24hours, to allow the silicone to dry completely.

Installation Operation Manual

EA-003 EAB-003

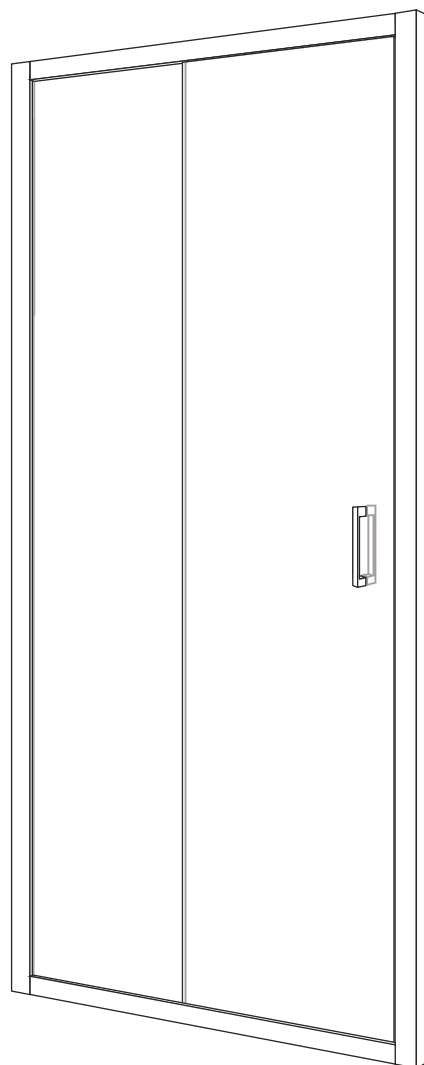

SIZE:120X190cm
SIZE:140X190cm
SIZE:160X190cm







Important Reminder

- 1.Please install the shower enclosure according to the instruction strictly, otherwise, it will affect the operational performance.
- 2.After opening the carton, please check the parts according to the part list.
- 3.Please handle the glass parts carefully, don't knock on the glass to avoid damage.
- 4.After installation completely, please use it after 24hours.

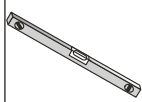

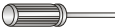







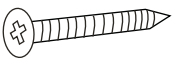

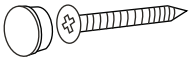

Notice

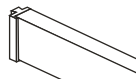
- 1.Do not let children, old people or disabled people enter the room alone.
- 2.Do not climb or hang heavy things on the shower enclosure.
- 3.Do not knock and impact the glass with heavy things.
- 4.Caution slippery on the inside of the shower enclosure.
- 5.Ordinary liquid detergent should be used with a soft cloth for cleaning.
- 6.Apply silicone to prevent water leakage.
- 7.Keep the tray clean, avoid hair and sundries to jam the drain.

Tools:

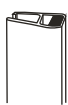
			
horizontal ruler	driller	Tape measure	cross screw driver
			
wrench	Hexagon ring spanner	silicon gun	Pencil

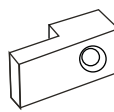
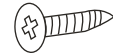
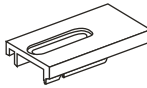
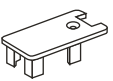
Part list

A  Screws ST4X25 X8	B  Screws ST4X20 X2	C  Screws ST4X35 X2	D  Wall plug X8
E  Wall Profile X2	F  X1	G  X2	H  X1
I  X1	J  X4	K  Rubber Seal X2	L  Magnetic Seal X1
M  Handle X1	N  X2	O  Screws ST4X16 X2	P  X2
Q  X2	T  3mm X1		

Installation Procedure

STEP1:

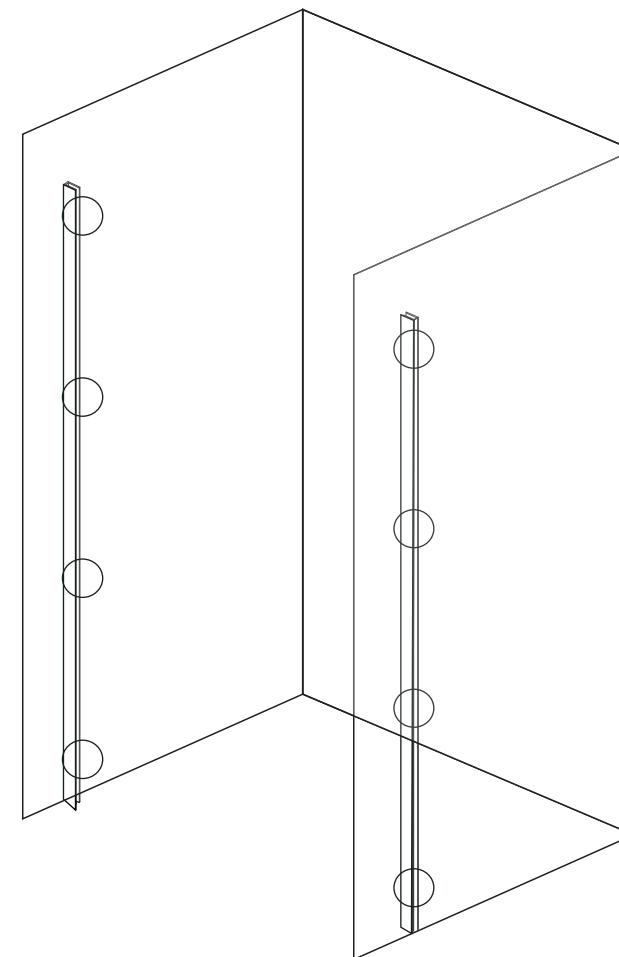

8-ST4*25 mm

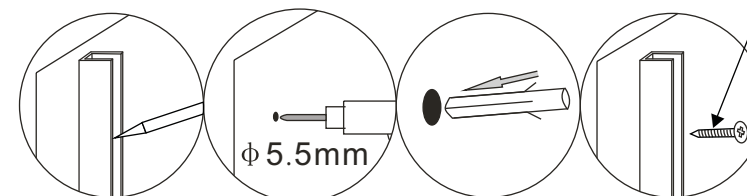

- Measure the correct distance from the corner to the required positions of the outside of the wall profiles and mark this position on the wall with a pencil.
- Position the wall profiles against these marks and use a spirit level to ensure they are vertical.
- Using the wall profiles as a template, mark the positions of the pre-drilled holes on the wall.
- Drill the positions marked using a 5.5mm drill bit.
- Use a rubber mallet to insert the wall plugs into the holes.
- Fix the wall profiles with screws 4x25mm.

STEP2:

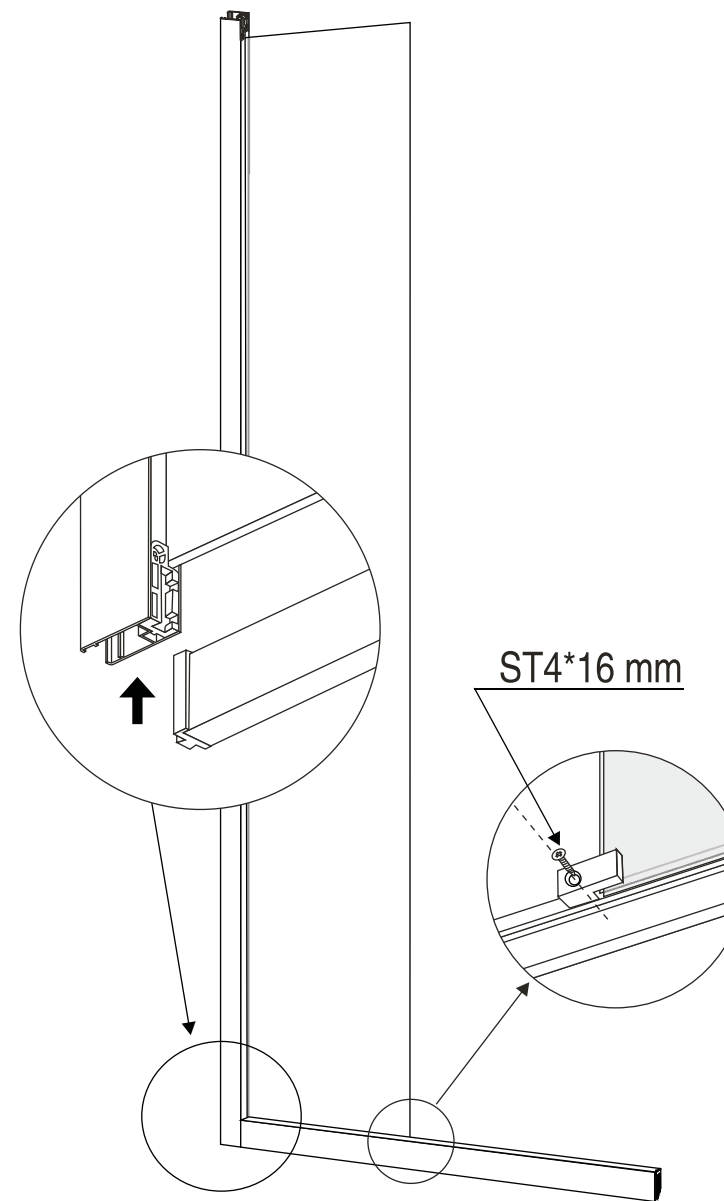

STEP3:

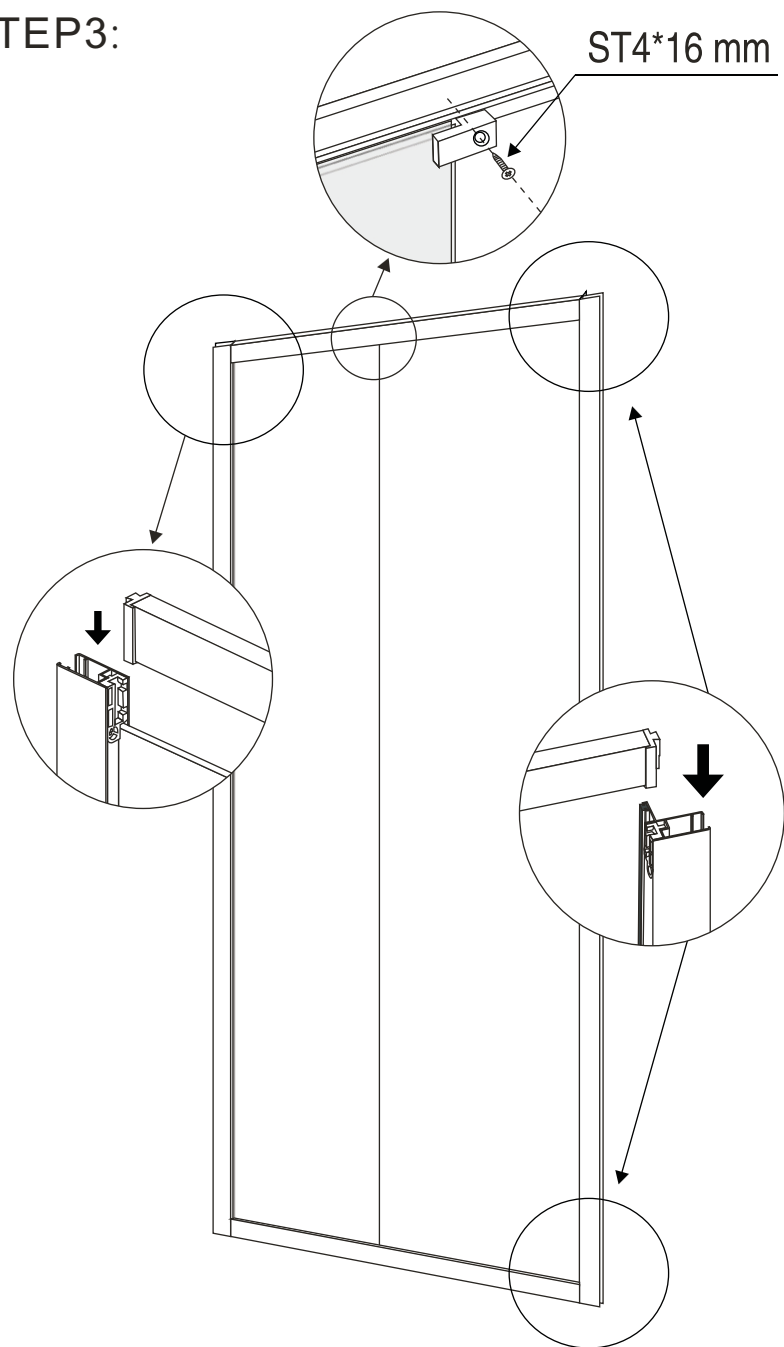

STEP4:

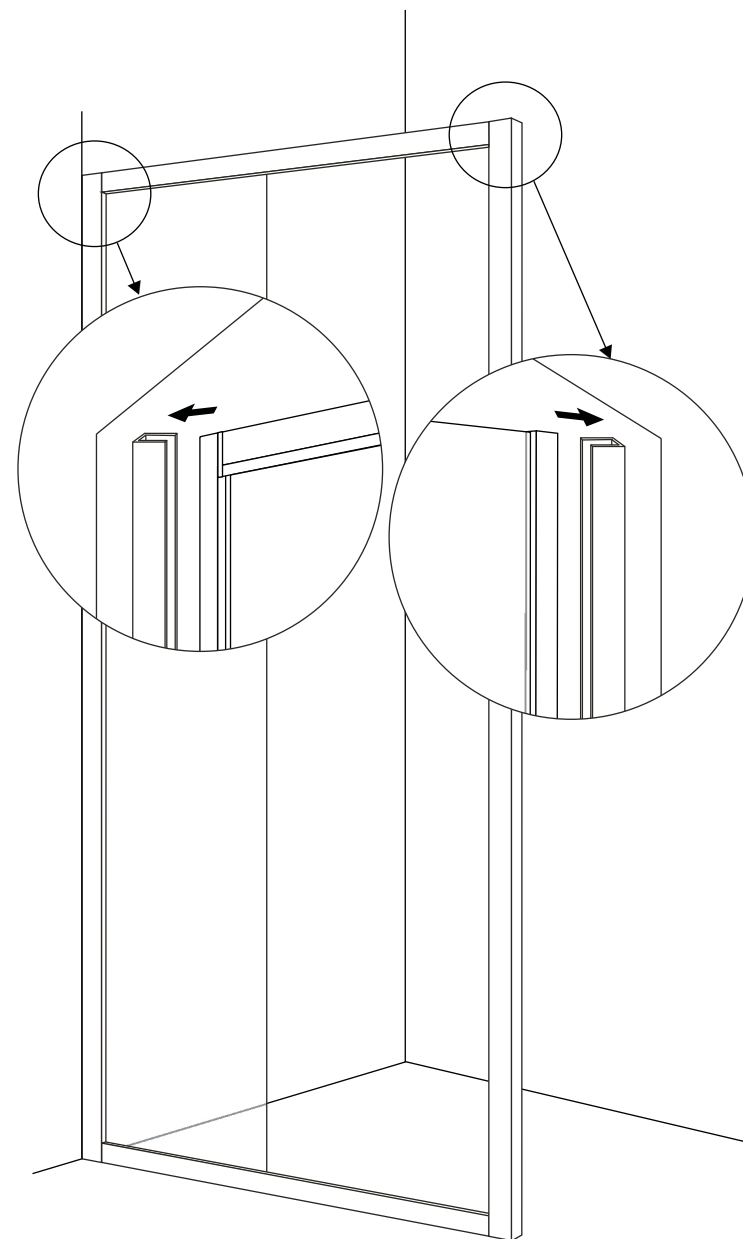

STEP5:

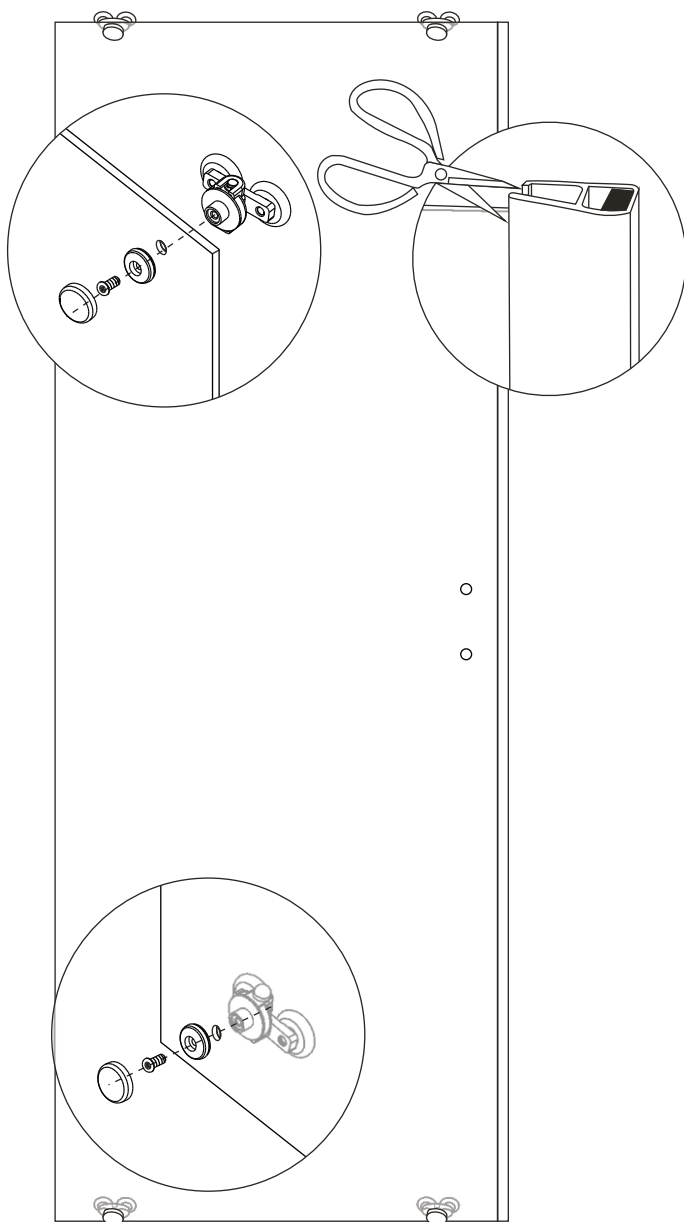

STEP6:

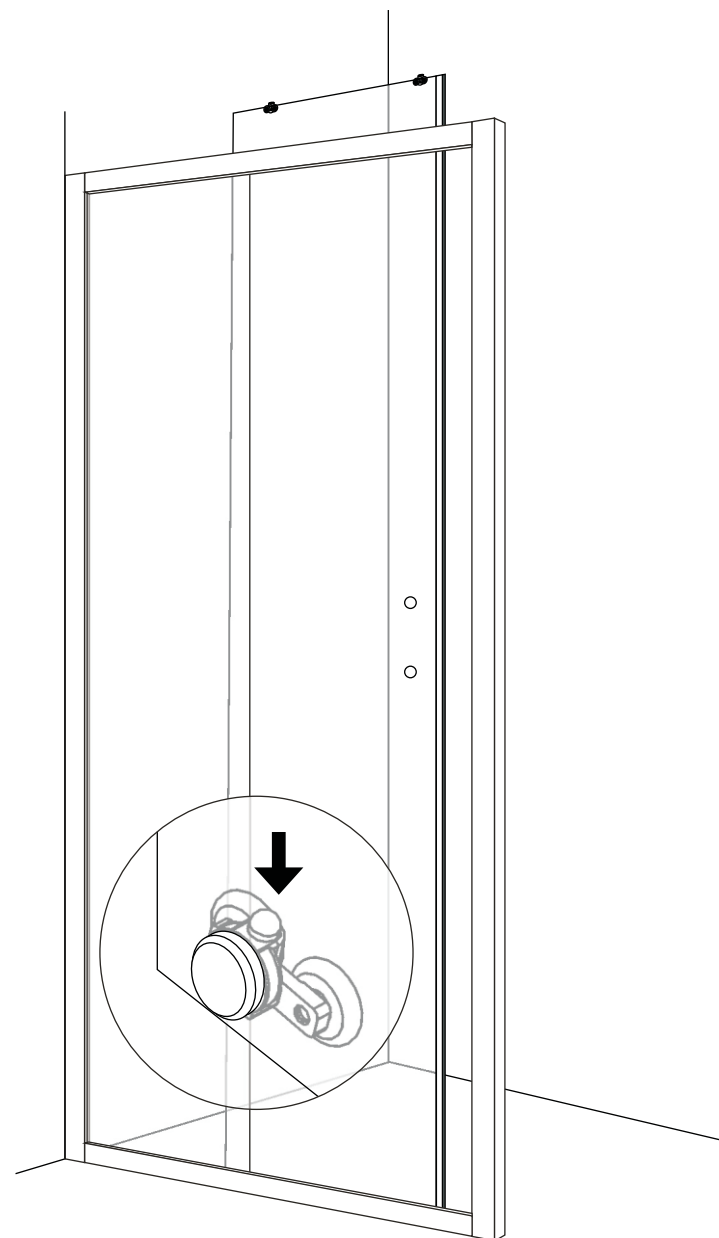

STEP7:

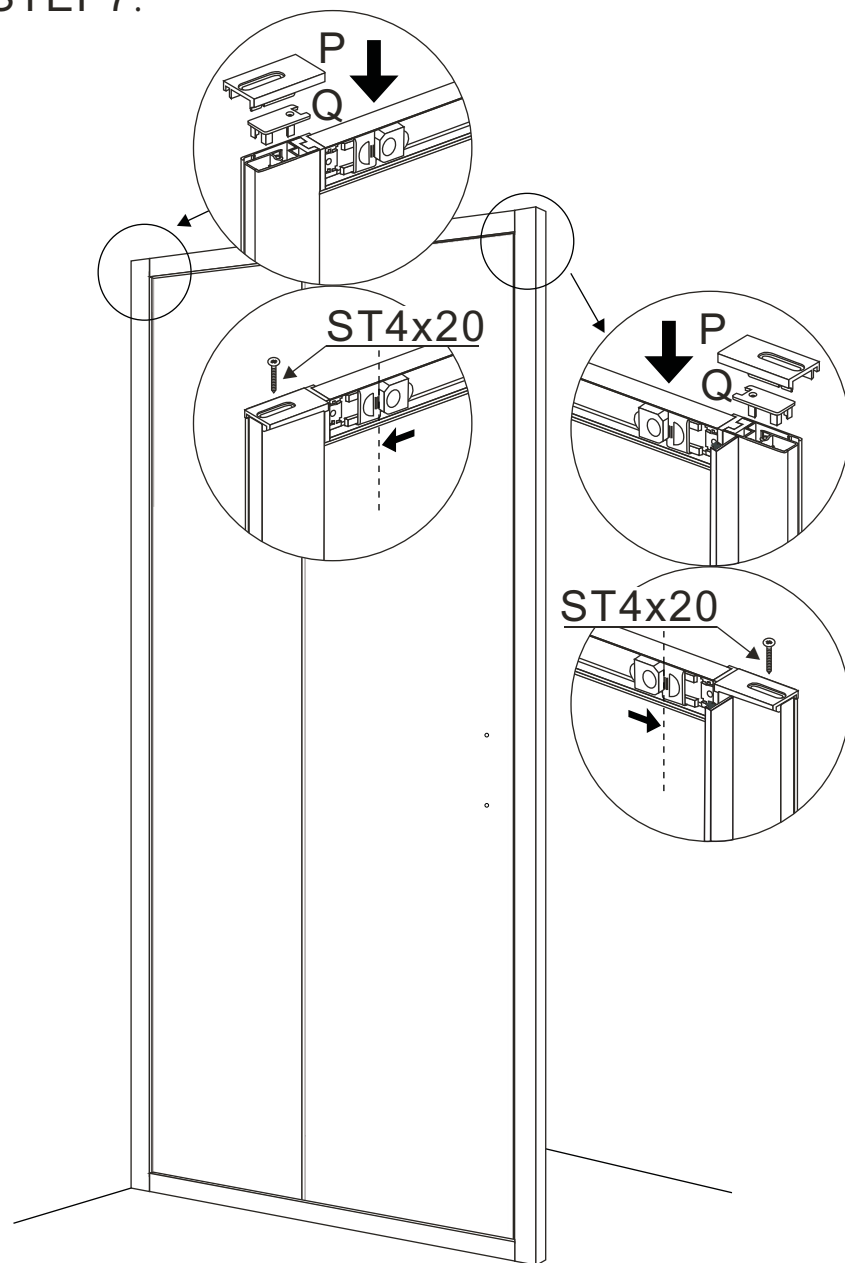

STEP8:

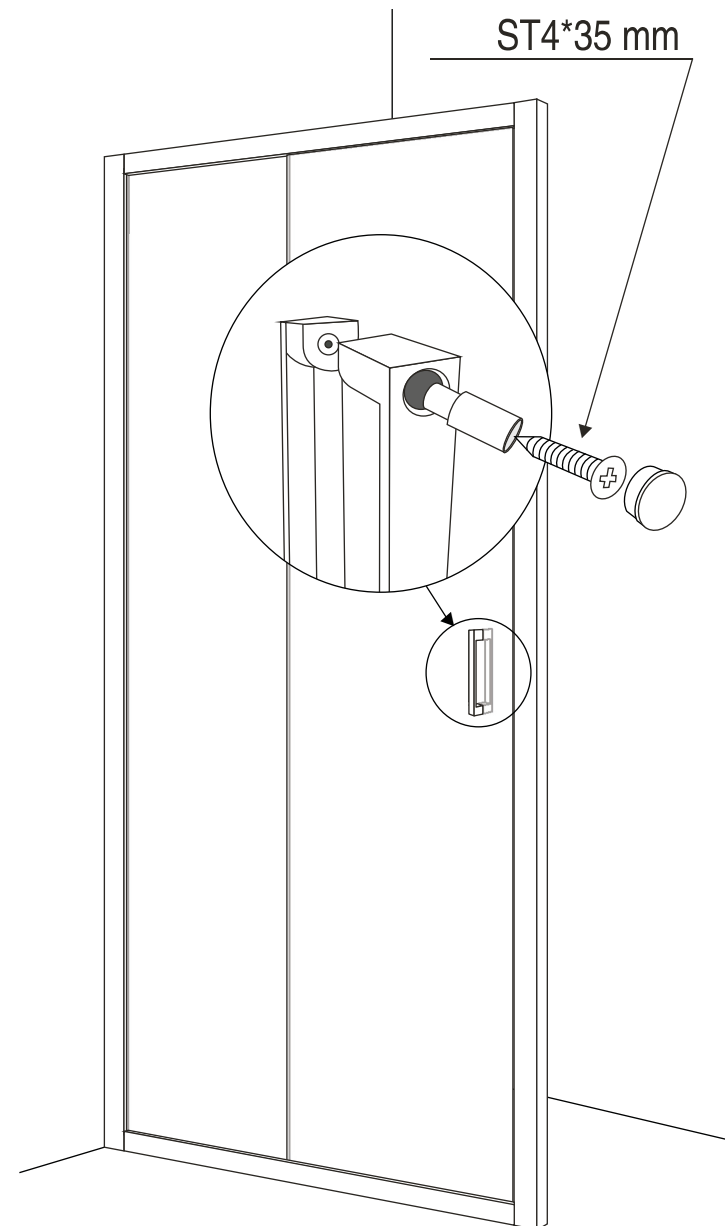

STEP9:

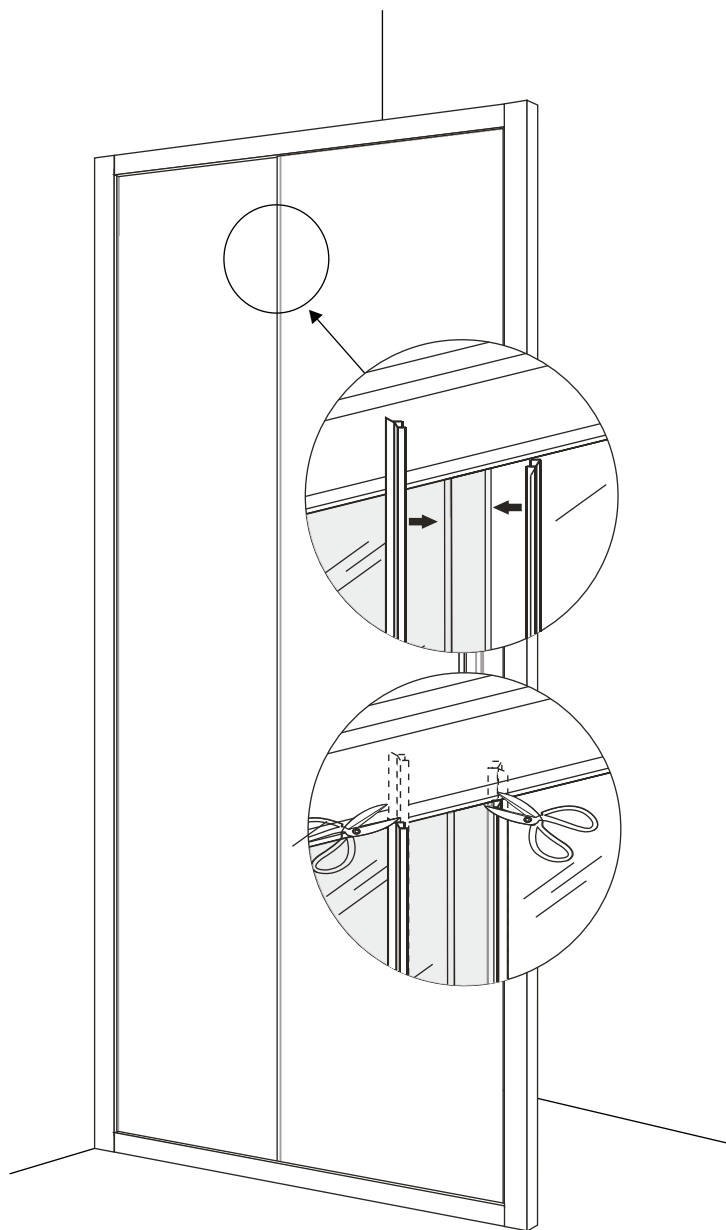

STEP10: Silicone Application

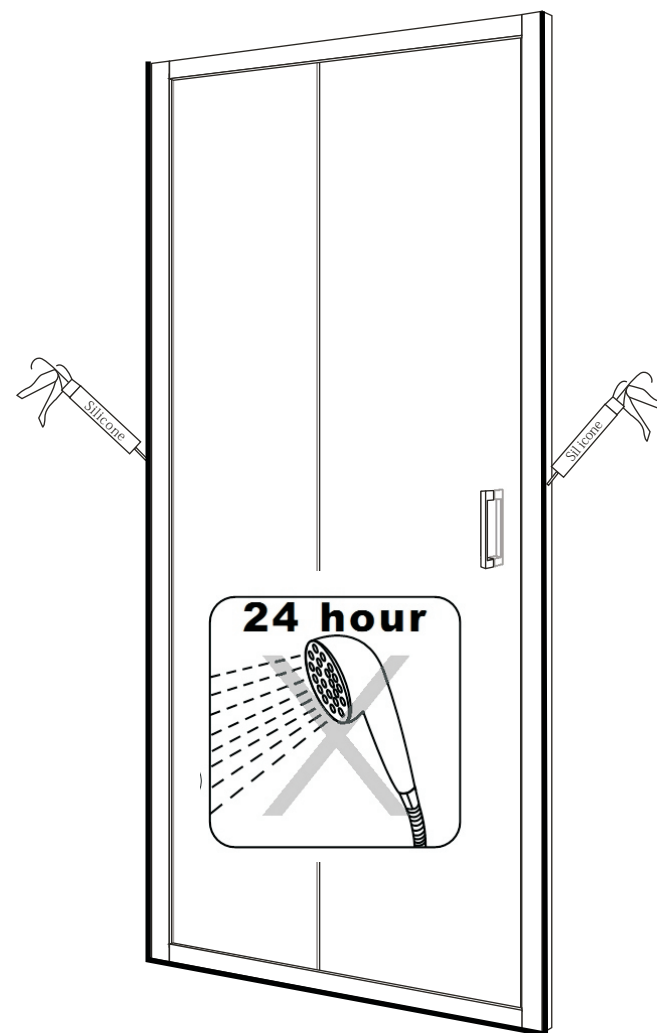

- Apply silicone sealant to all joints between wall profiles and tray.
- Do not use the enclosure for 24hours, to allow the silicone to dry completely.

HX-532

Installation instructions



SIZE : 100*100*208 CM

HX-532

Installation instructions

TOOLS REQUIRED(NOT SUPPLIED)

when you're ready to start,make sure that you have the following tools to hand,plenty of space and a clean dry area for assembly.

Two people are needed. Please note:although these instructions are comprehensive,We always recommend that a technically competent installer should undertake installation.

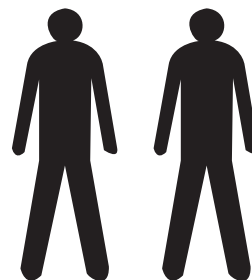

Drill bit for wall
5. 5mm

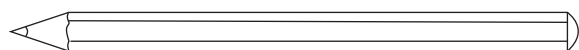

Pencil

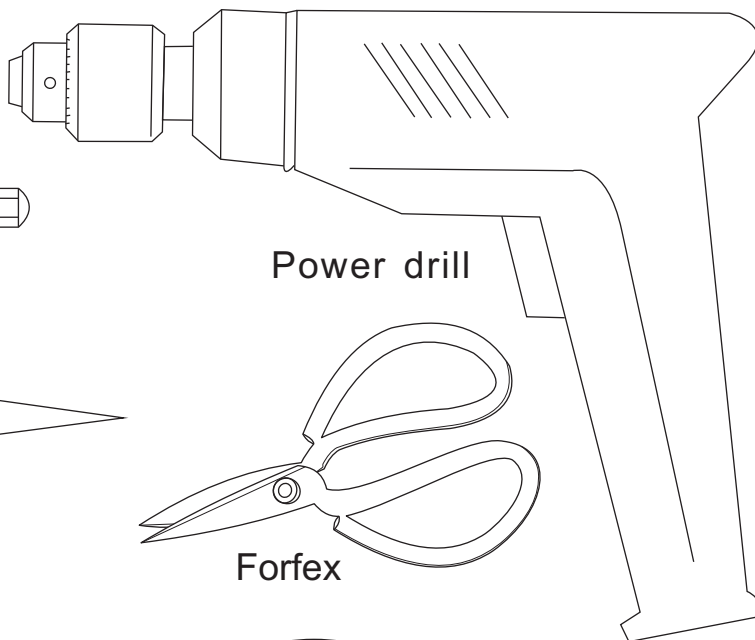

Power drill

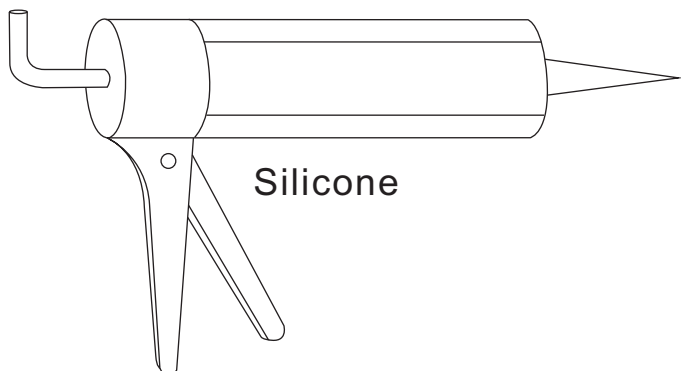

Silicone

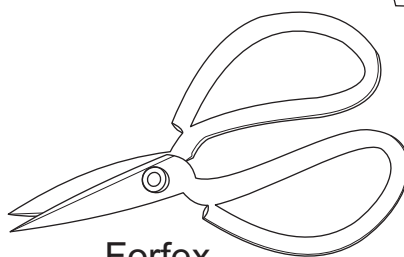

Forfex

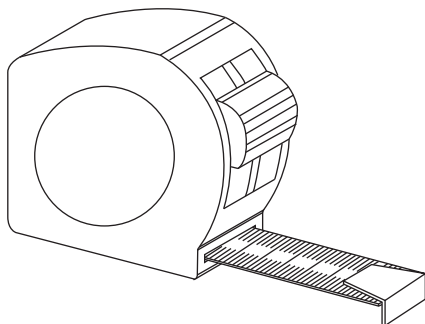

Tape measure

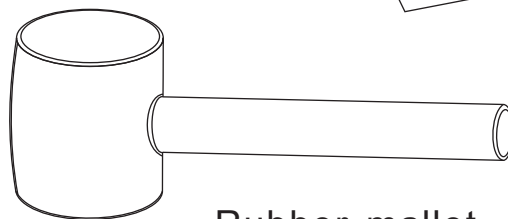

Rubber mallet

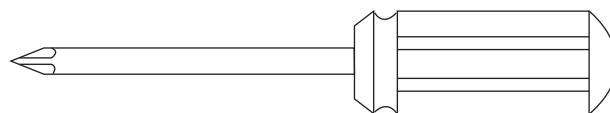

Magnetic crosshead schrewdriver

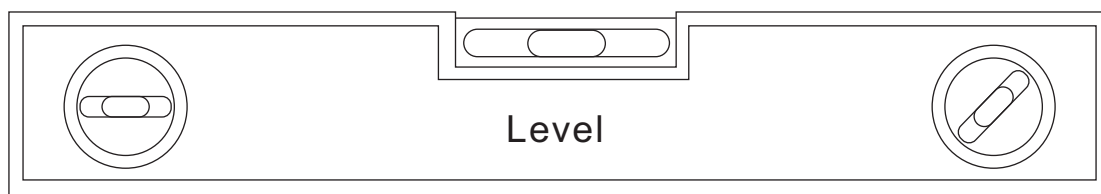

Level

HX-532

Installation instructions

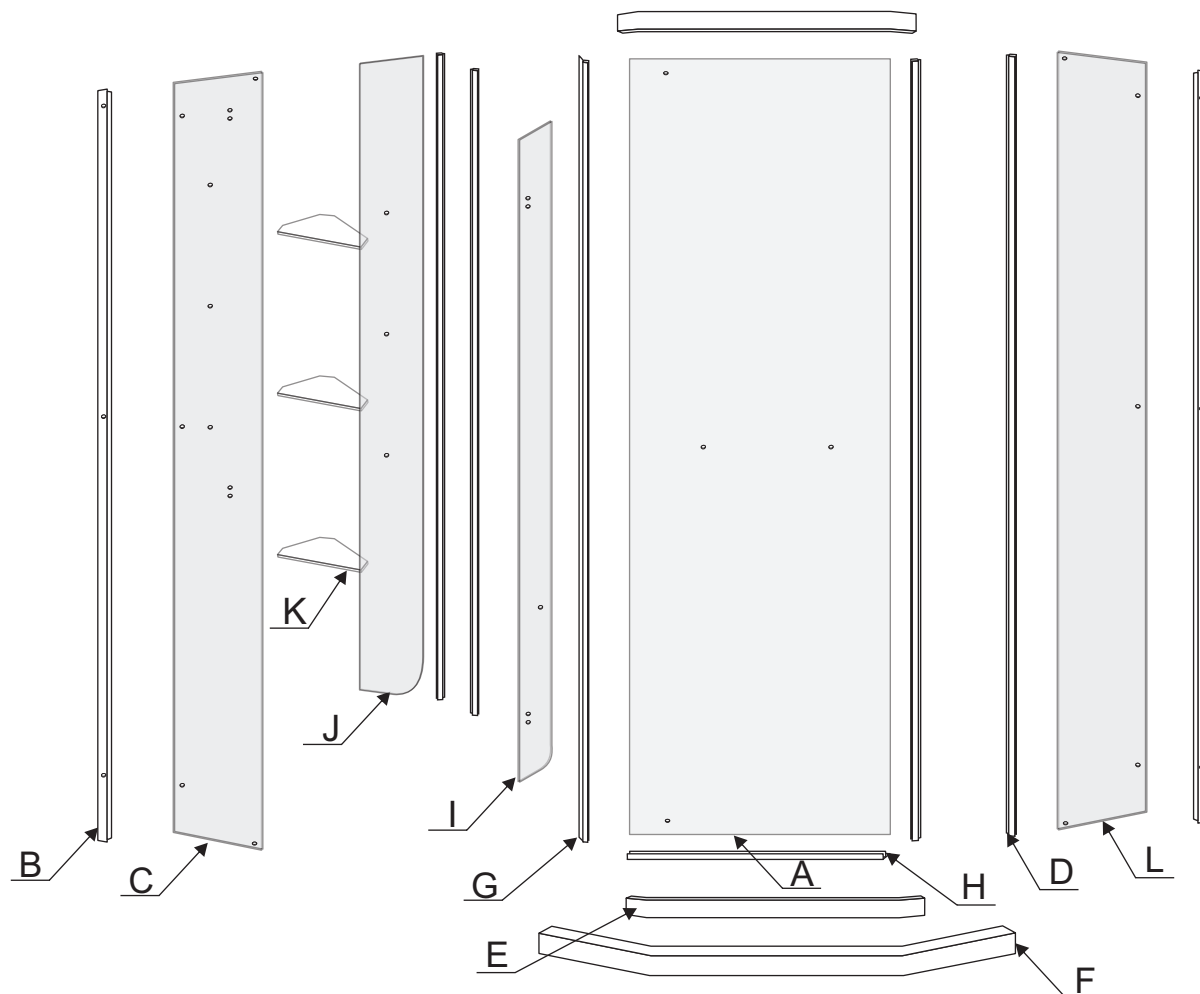

Fitting kit includes

Ref	Description	Qty
A	Pivot door	1
B	Aluminium	2
C	Left fixed glass	1
D	Magnetic rubber seal	4
E	Aluminium	2
F	Stone board	1
G	Vertical seal	1
H	Horizontal seal	1
I	Inside door	1
J	Inside door	1
K	Shelf	3
L	Right fixed glass	1

Ref	Description	Illustration	Qty
A2	Expendable wall plug		13
B2	Stainless steel screws 4x25		13
C2	Pivot		2
D2	Handle		1
E2	Screw for fixed glass		6
F2	Hexagon spanner		1
G2	Screws		8
G2a	Screws short		4
G2b	Screws long		4
H2	Gasket		28
I2	Hexagon spanner		1
J2	Hinge		2
K2	Pothook		1
L2	Glass clip		5
M2	Glass clip		6

HX-532

Installation instructions

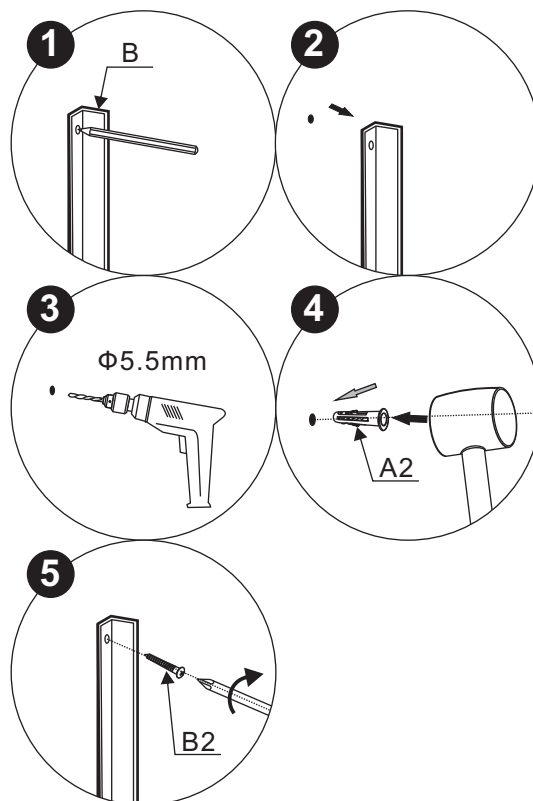
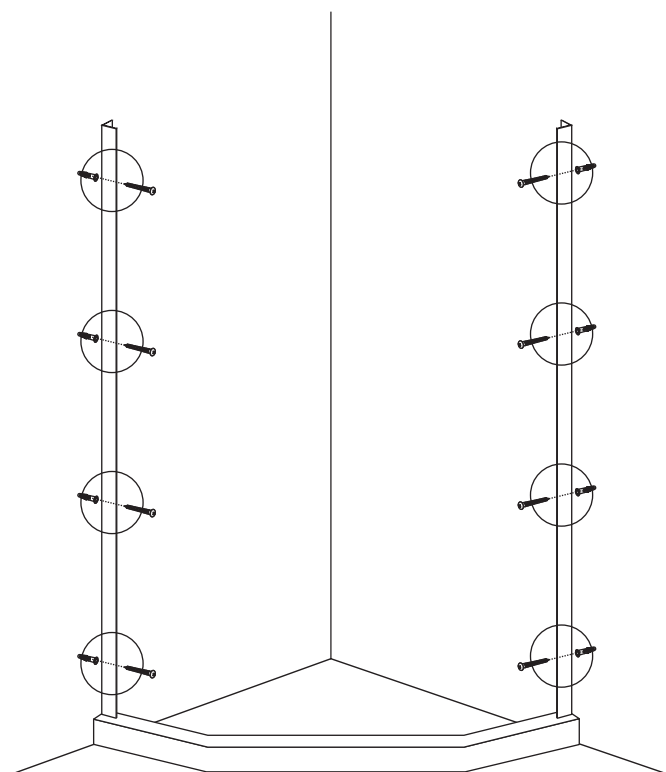
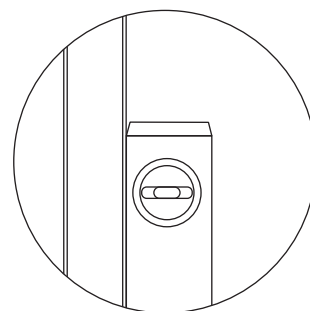
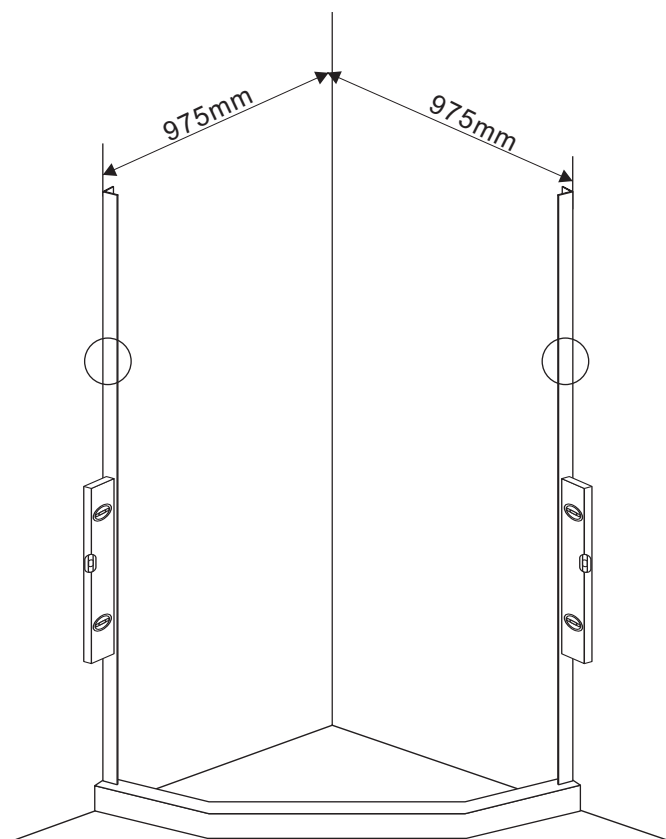

HX-532

Installation instructions

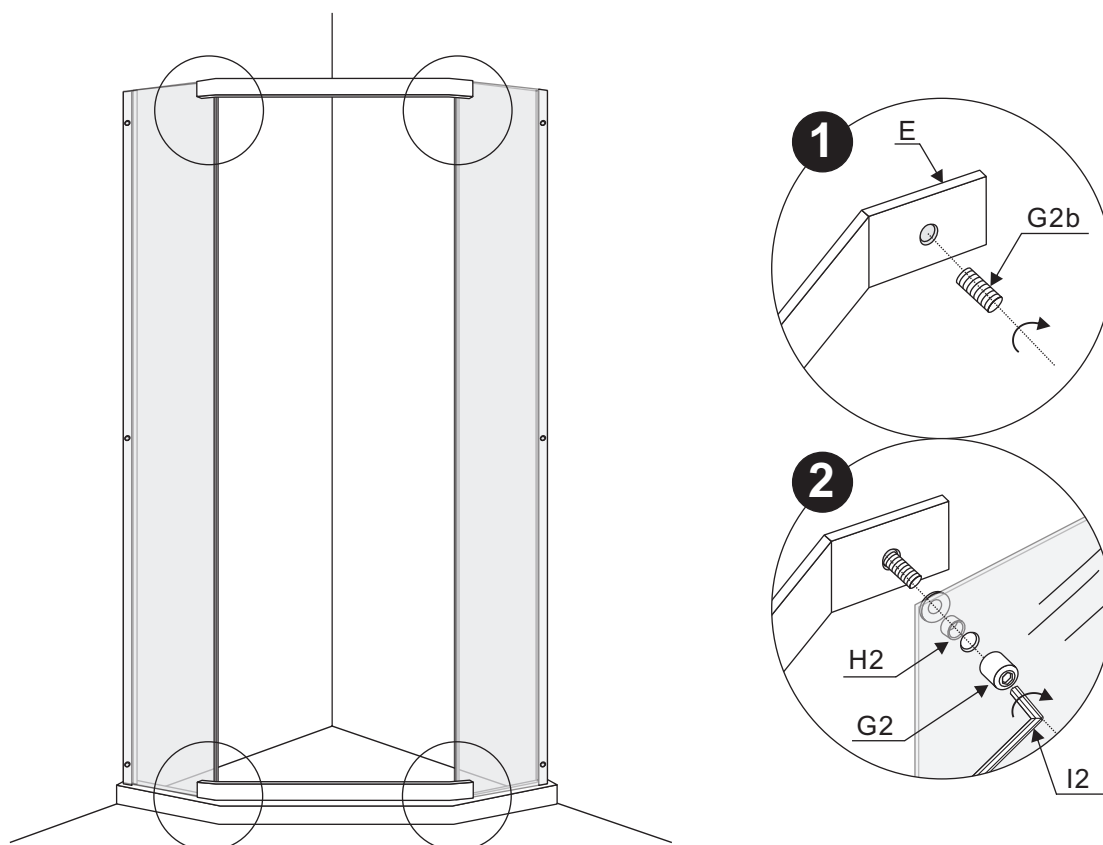
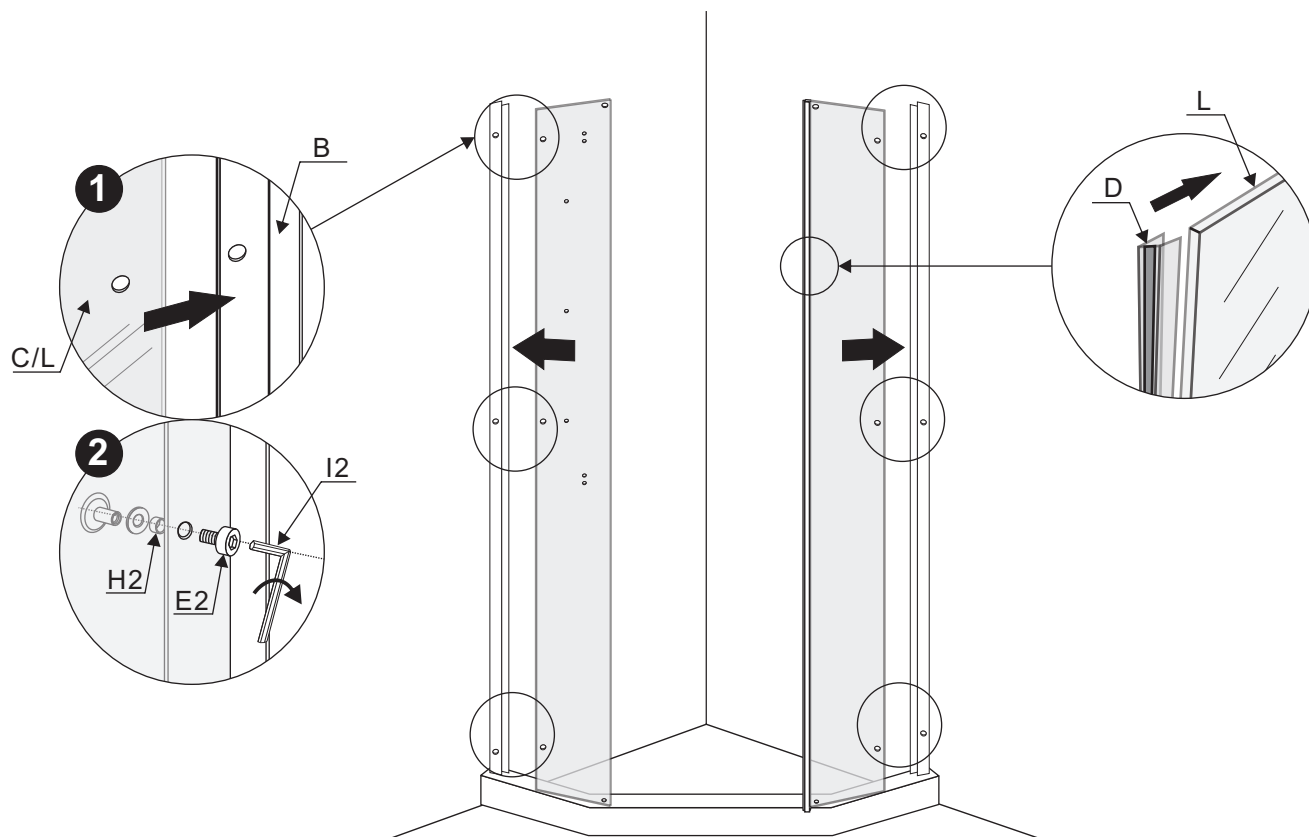

HX-532

Installation instructions

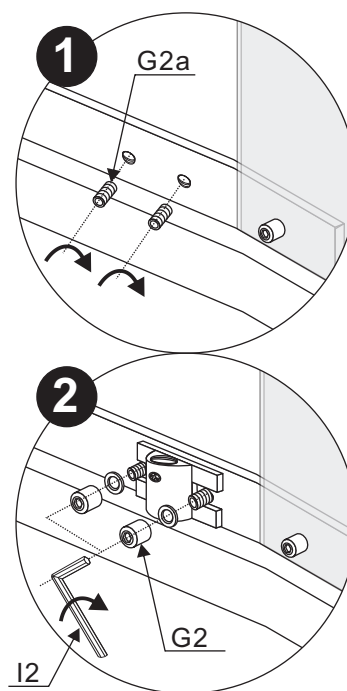
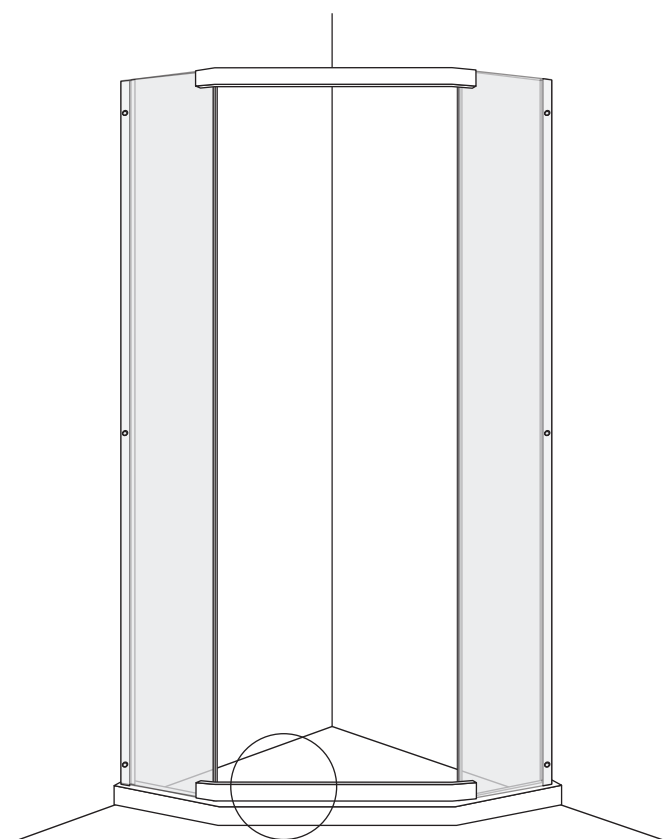
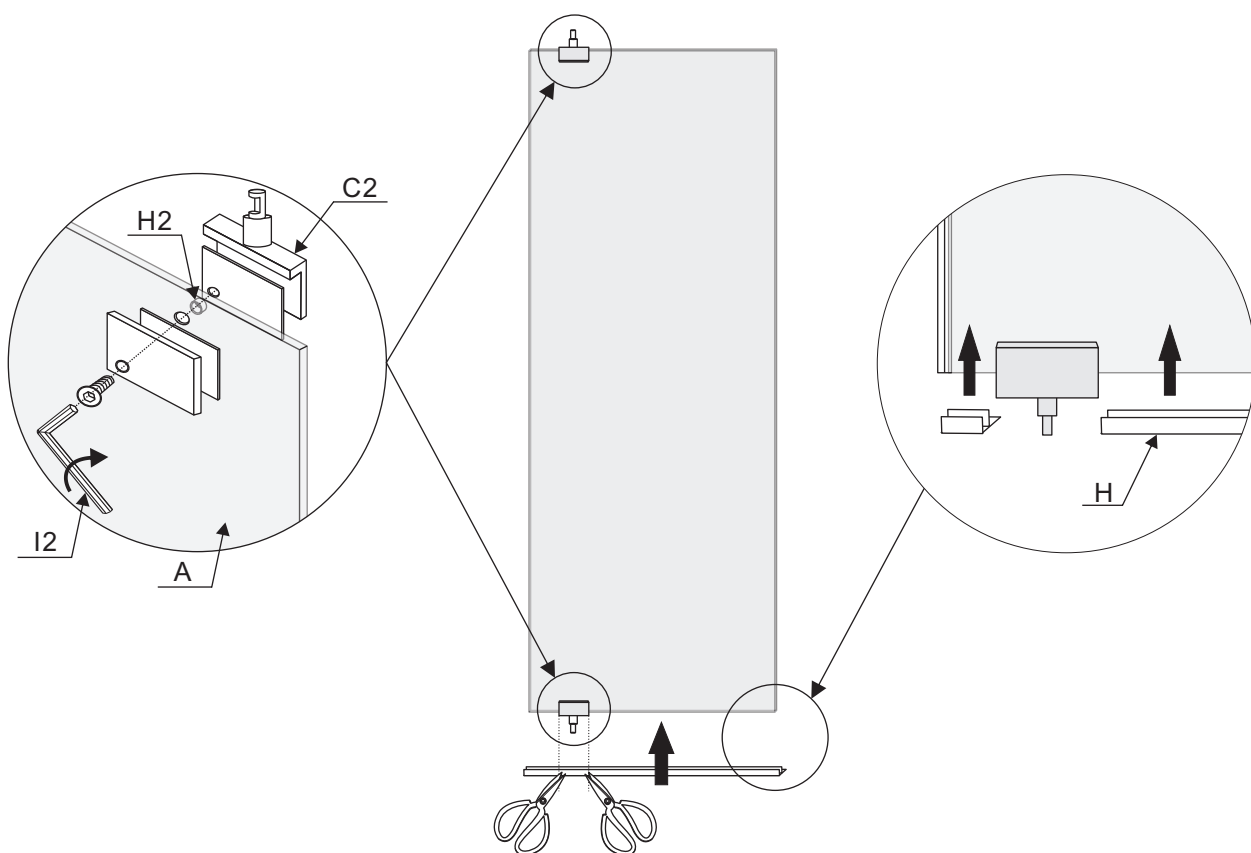

HX-532

Installation instructions

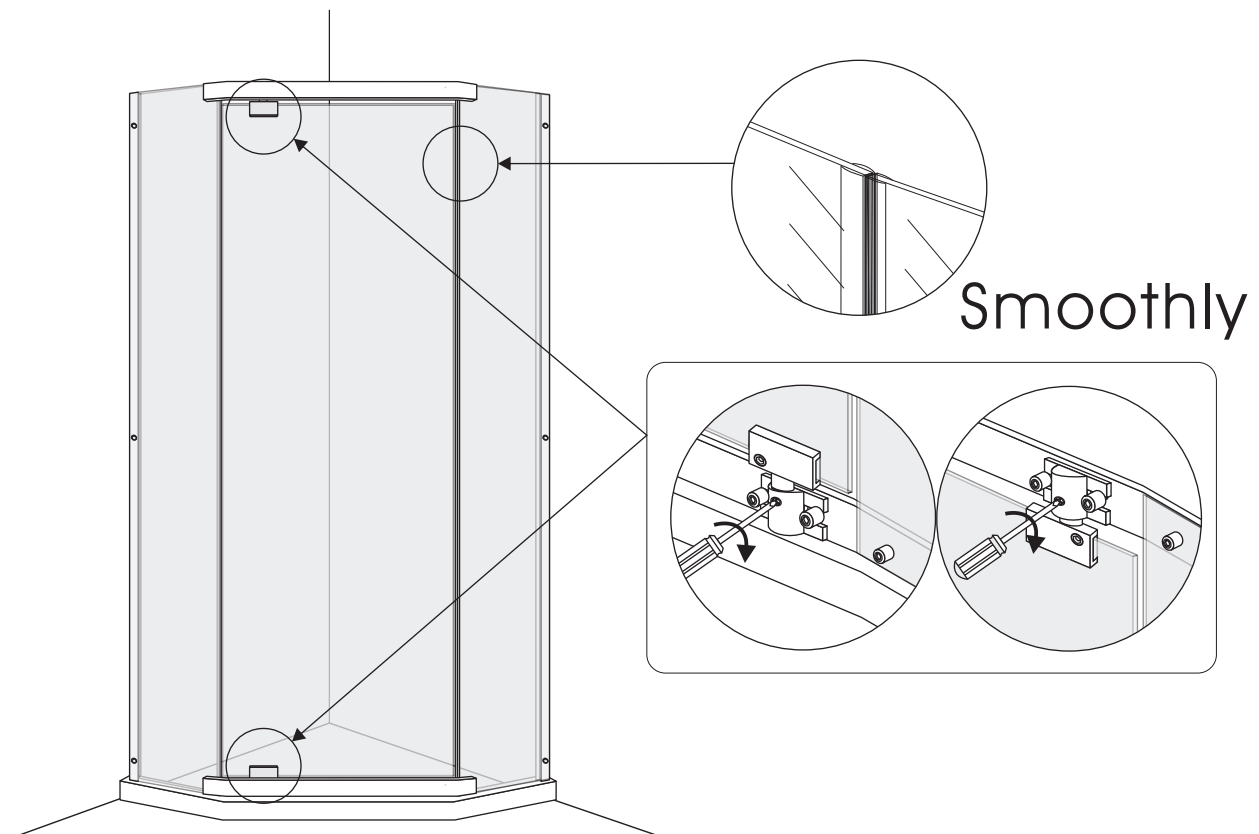
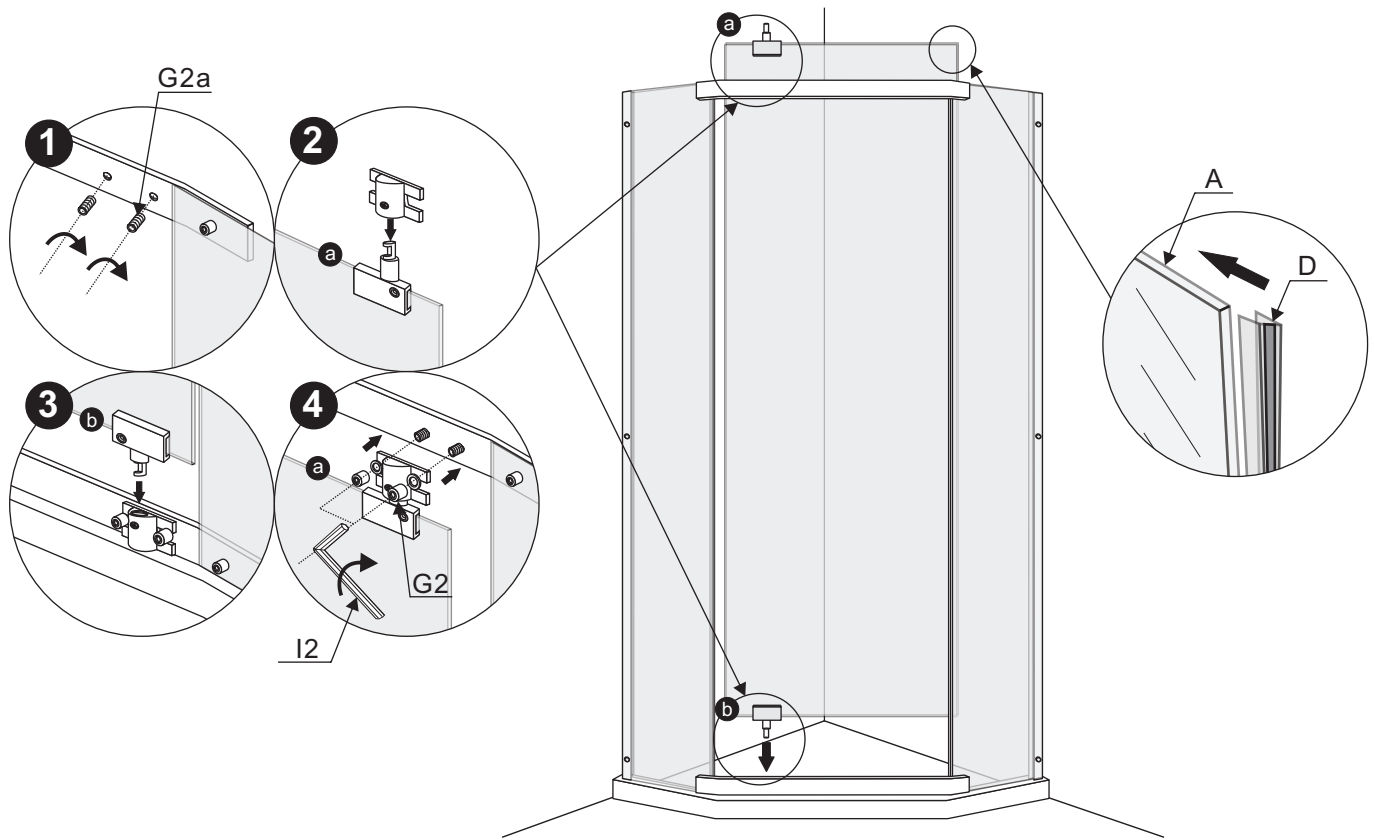

HX-532

Installation instructions

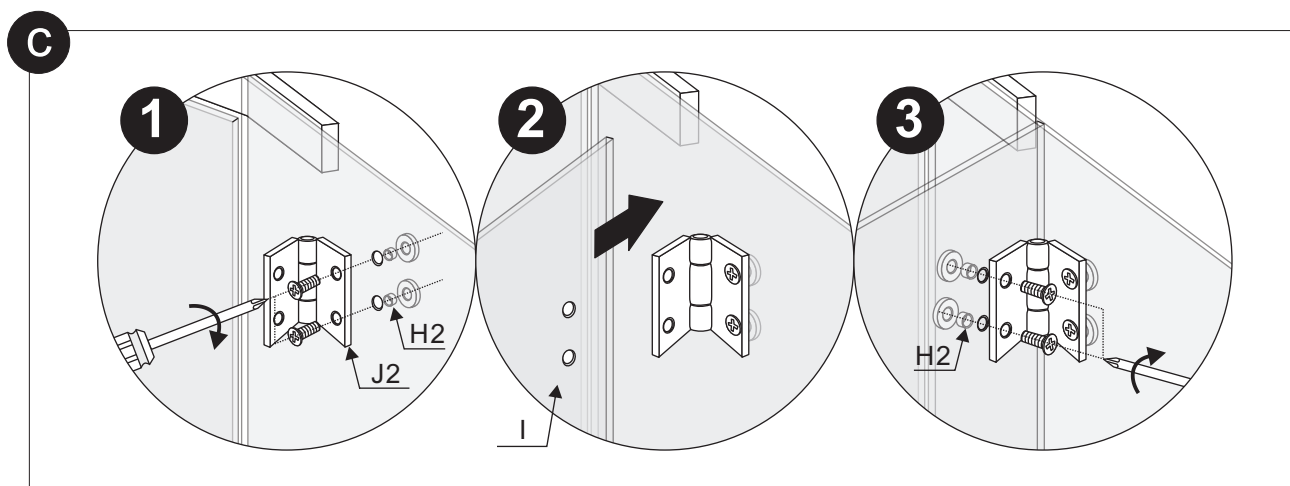
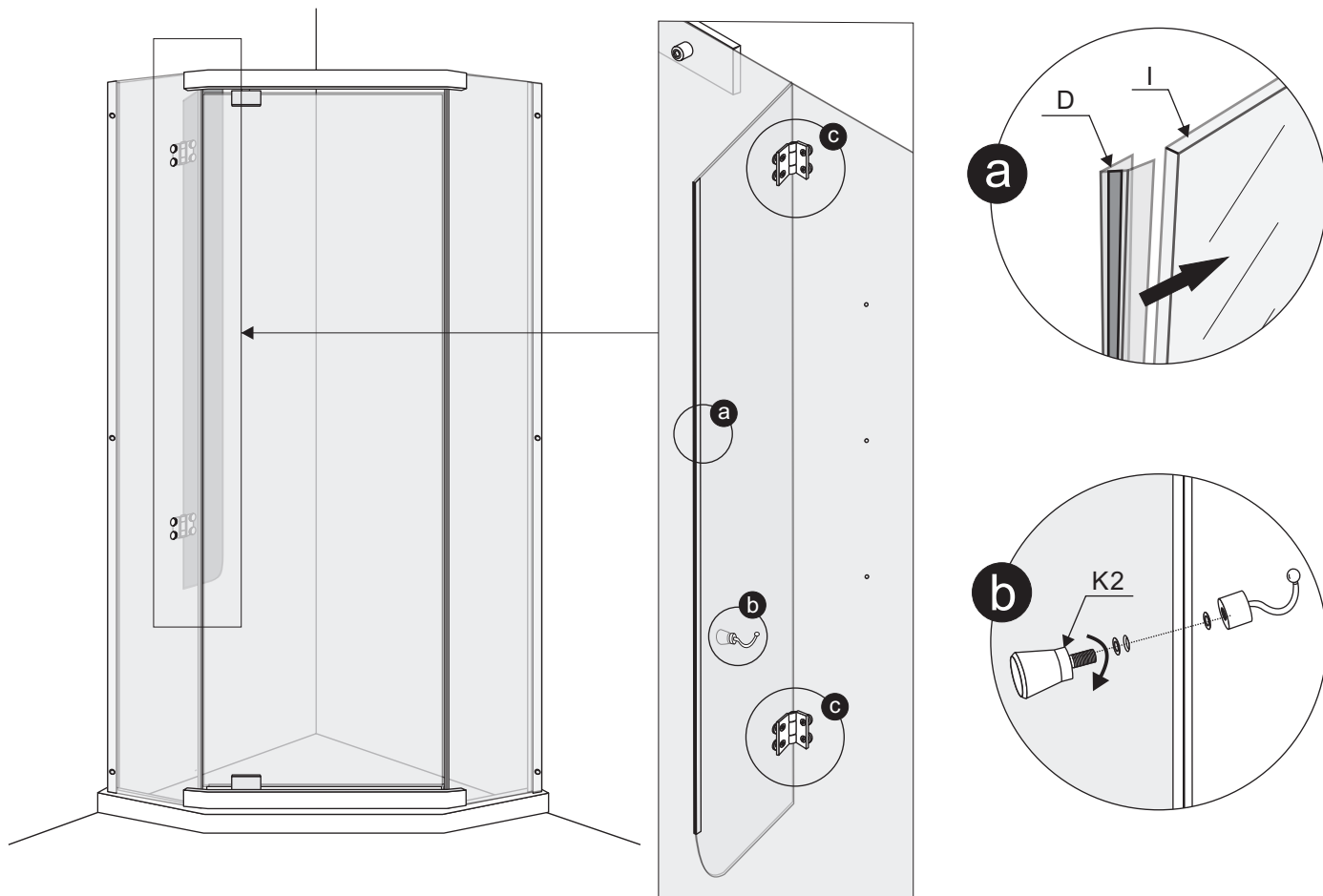

HX-532

Installation instructions

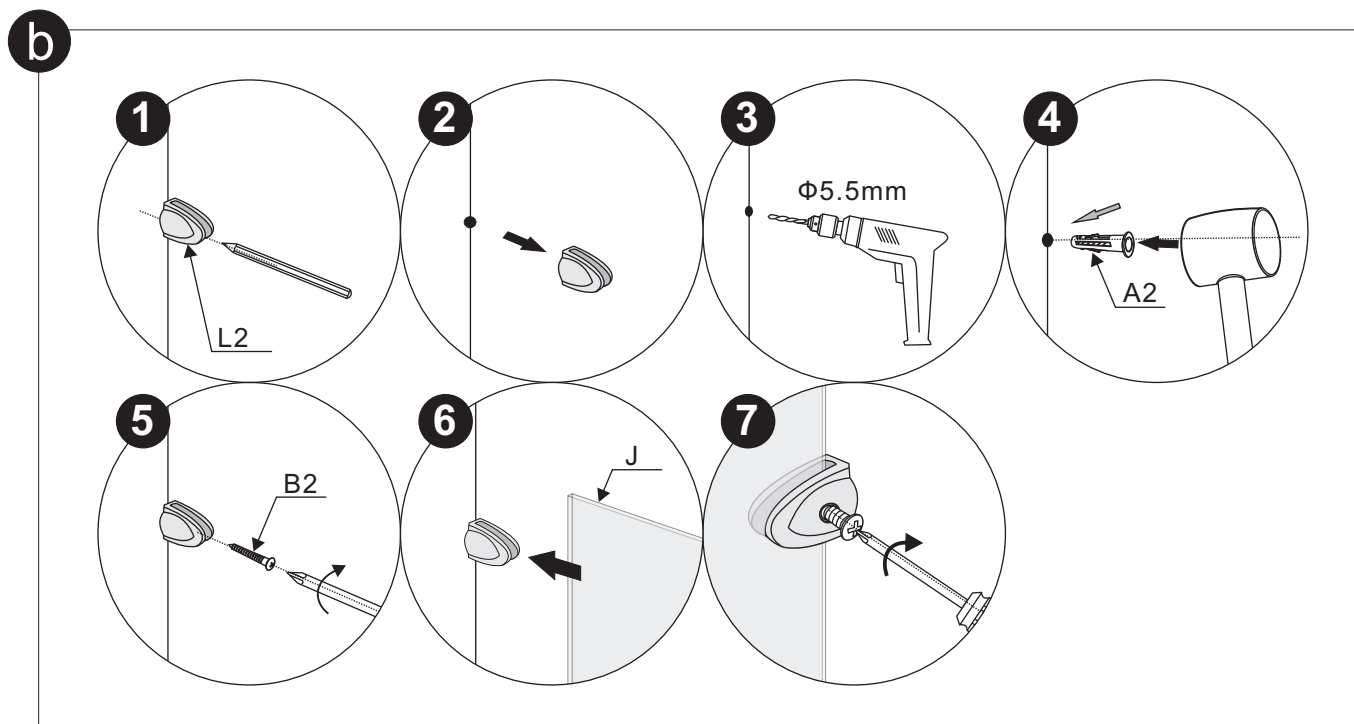
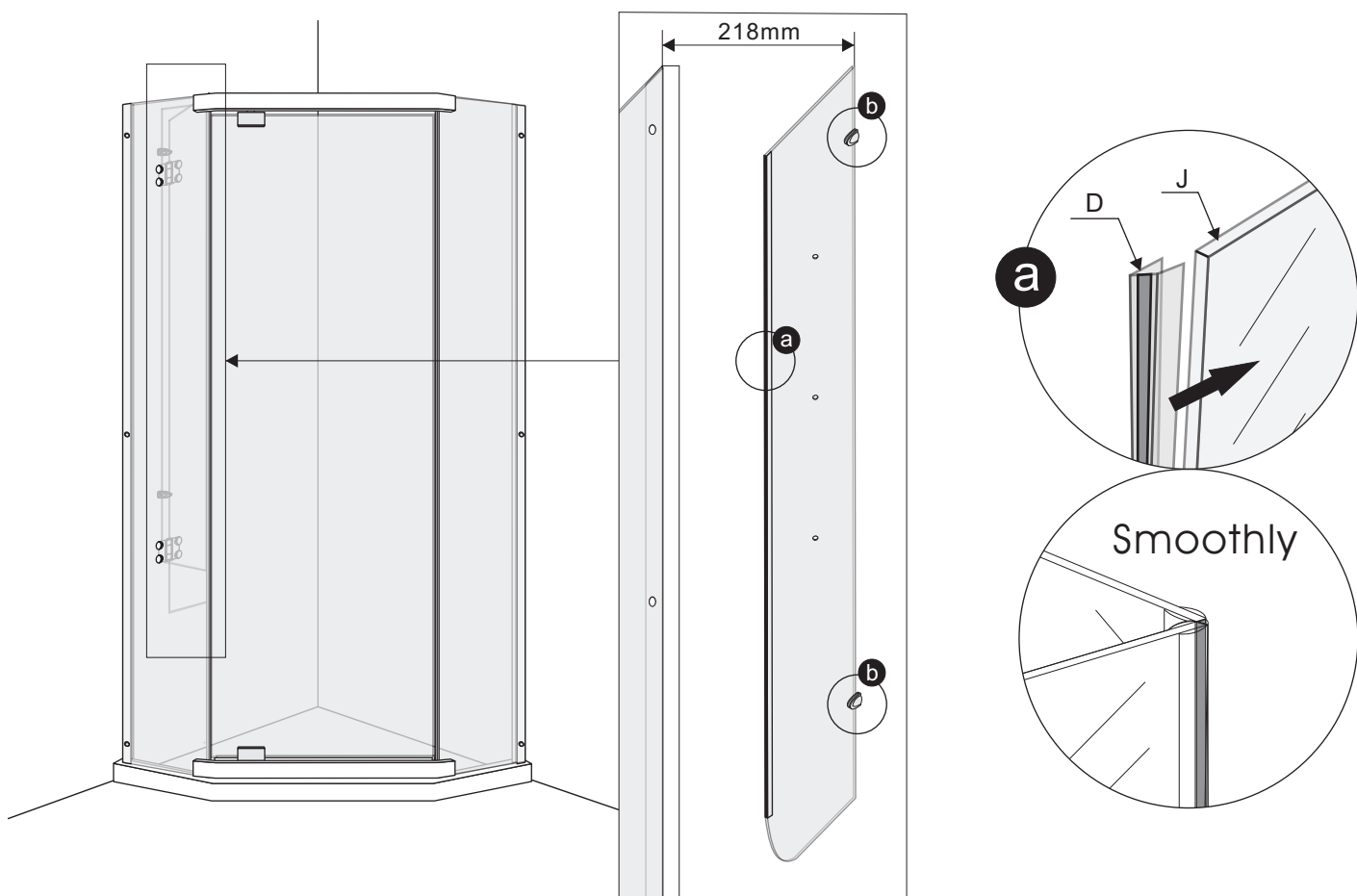

HX-532

Installation instructions

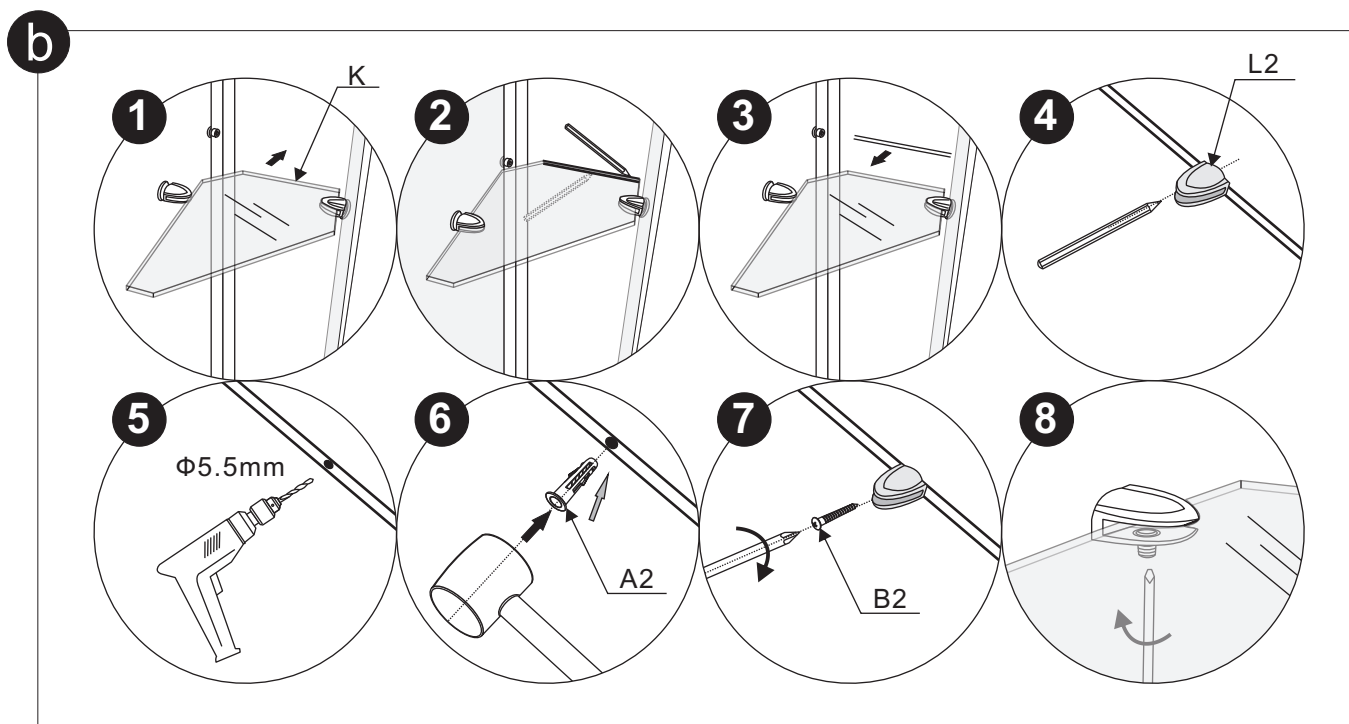
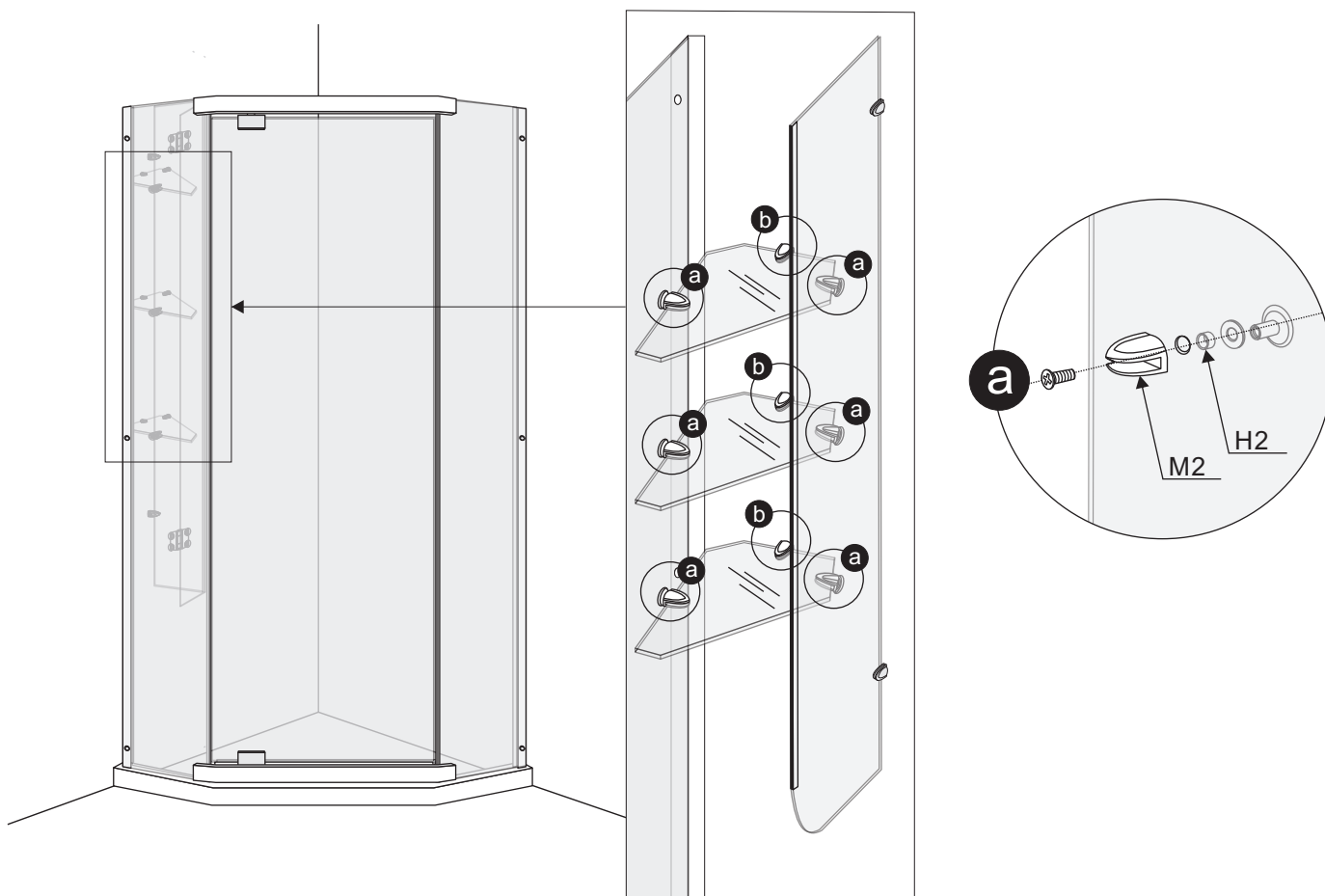

HX-532

Installation instructions

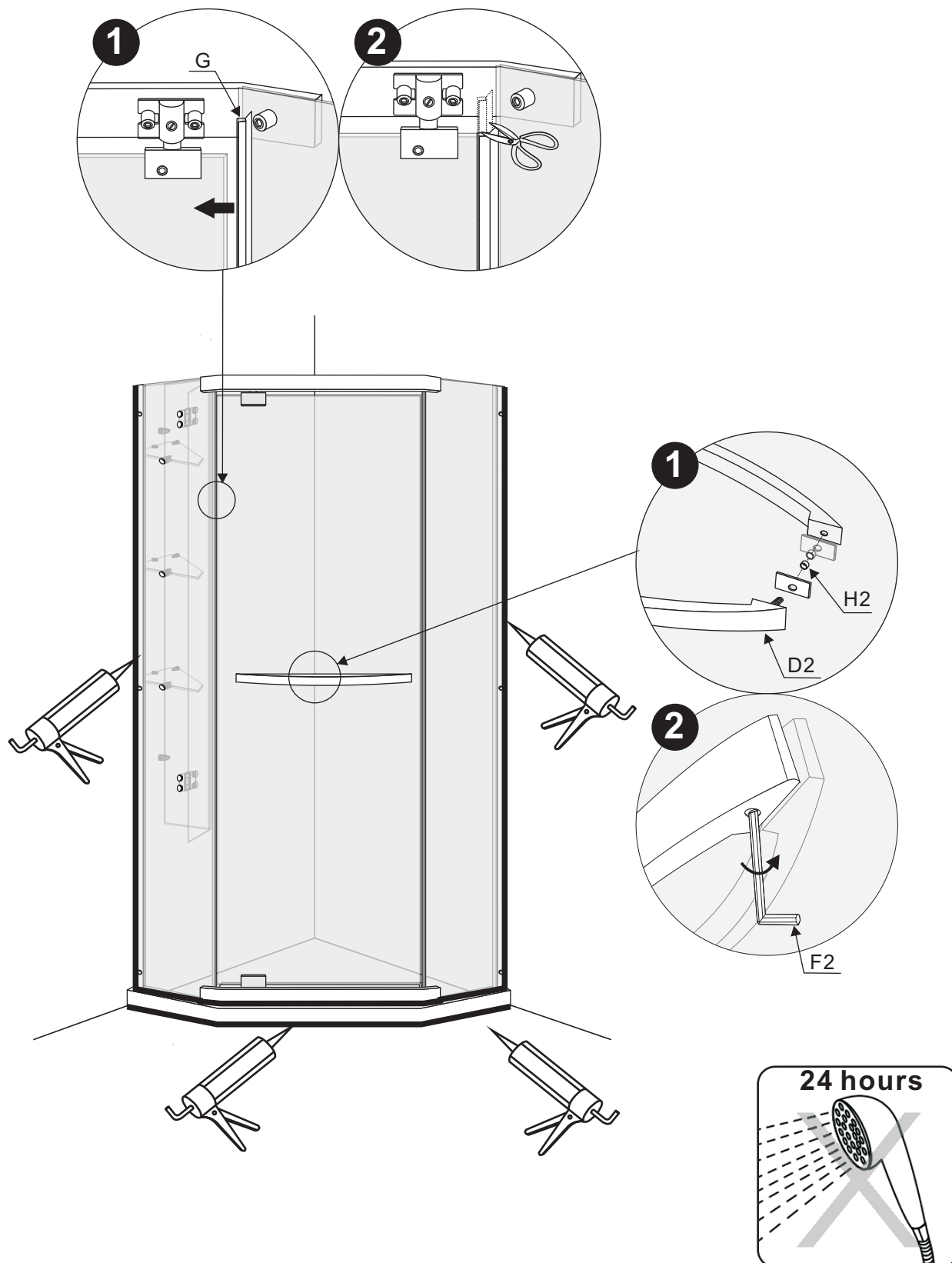

HX-533

Installation instructions

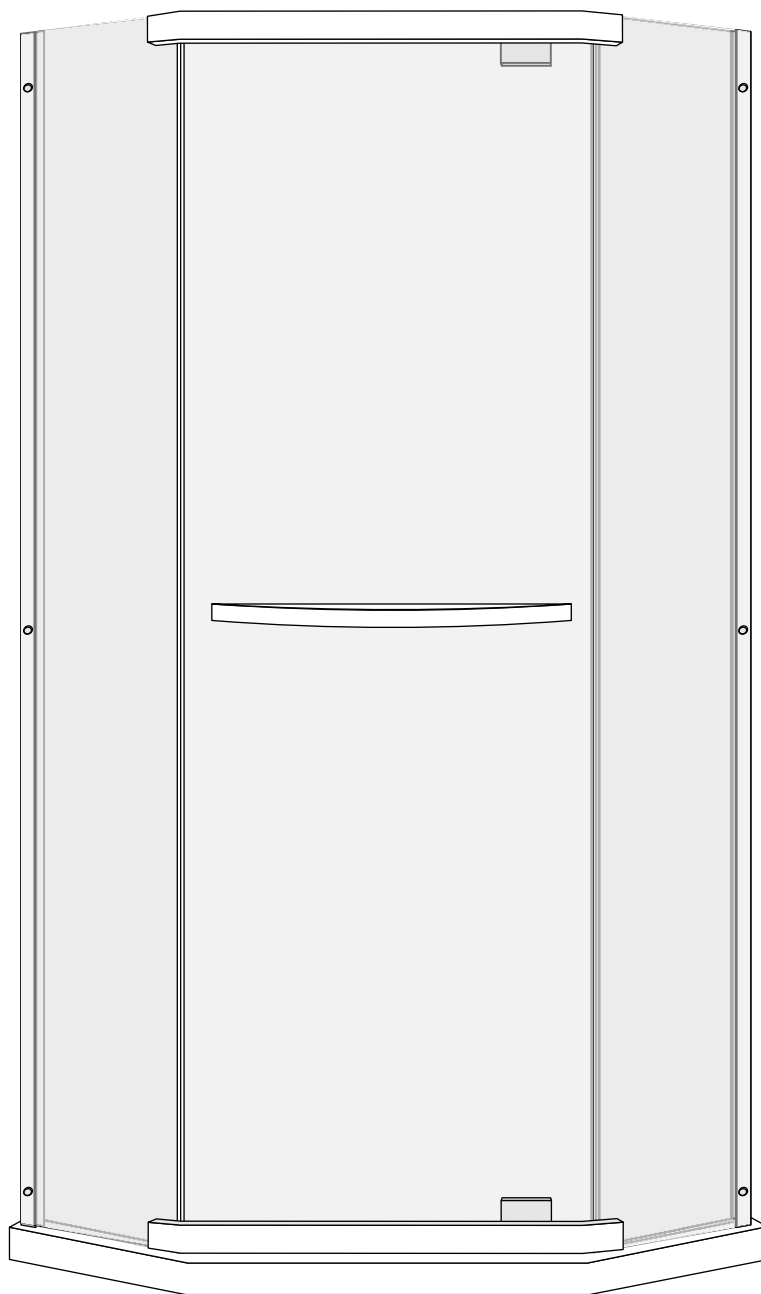

SIZE:90*90*198CM
SIZE:100*100*198CM

HX-533

Installation instructions

TOOLS REQUIRED(NOT SUPPLIED)

when you're ready to start,make sure that you have the following tools to hand,plenty of space and a clean dry area for assembly.

Two people are needed. Please note:although these instructions are comprehensive,We always recommend that a technically competent installer should undertake installation.

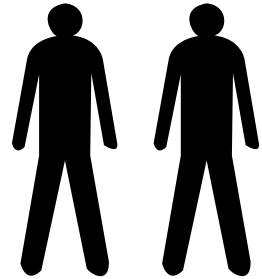

**Drill bit for wall
5. 5mm**



Pencil

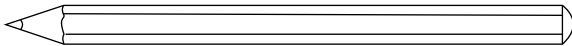

Power drill

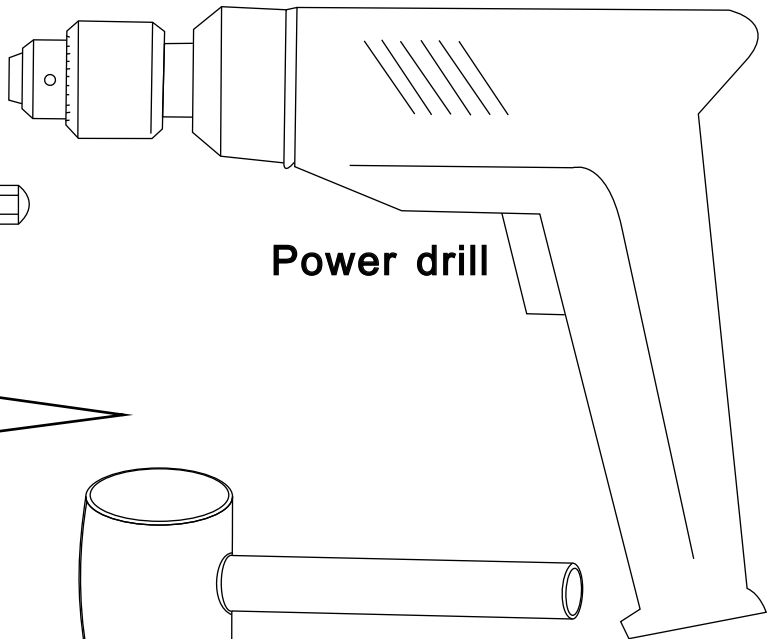

Silicone

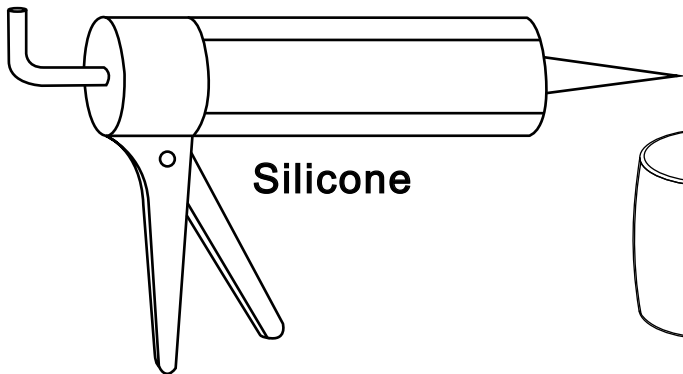

Rubber mallet

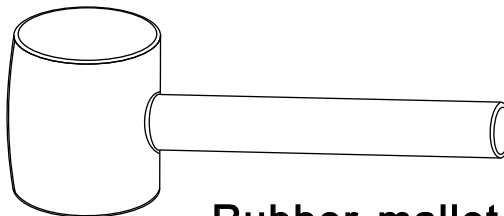

Magnetic crosshead schrewdriver

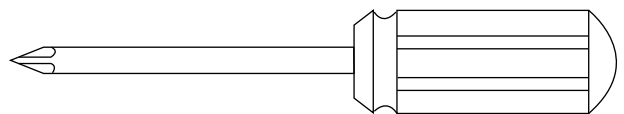

Tape measure

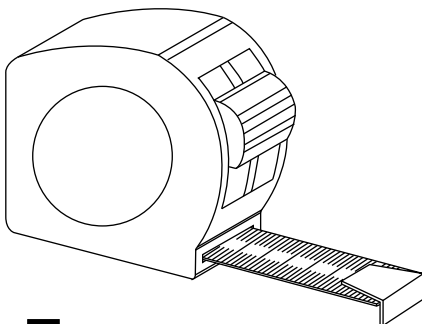

Level

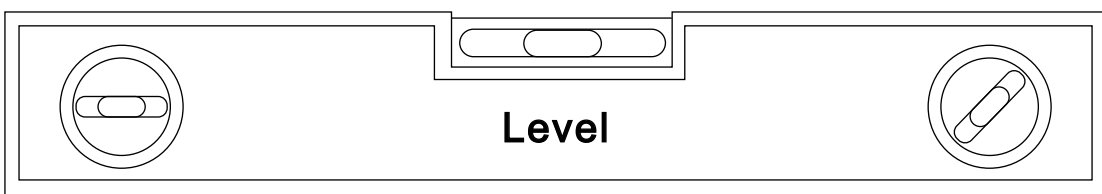

HX-533

Installation instructions

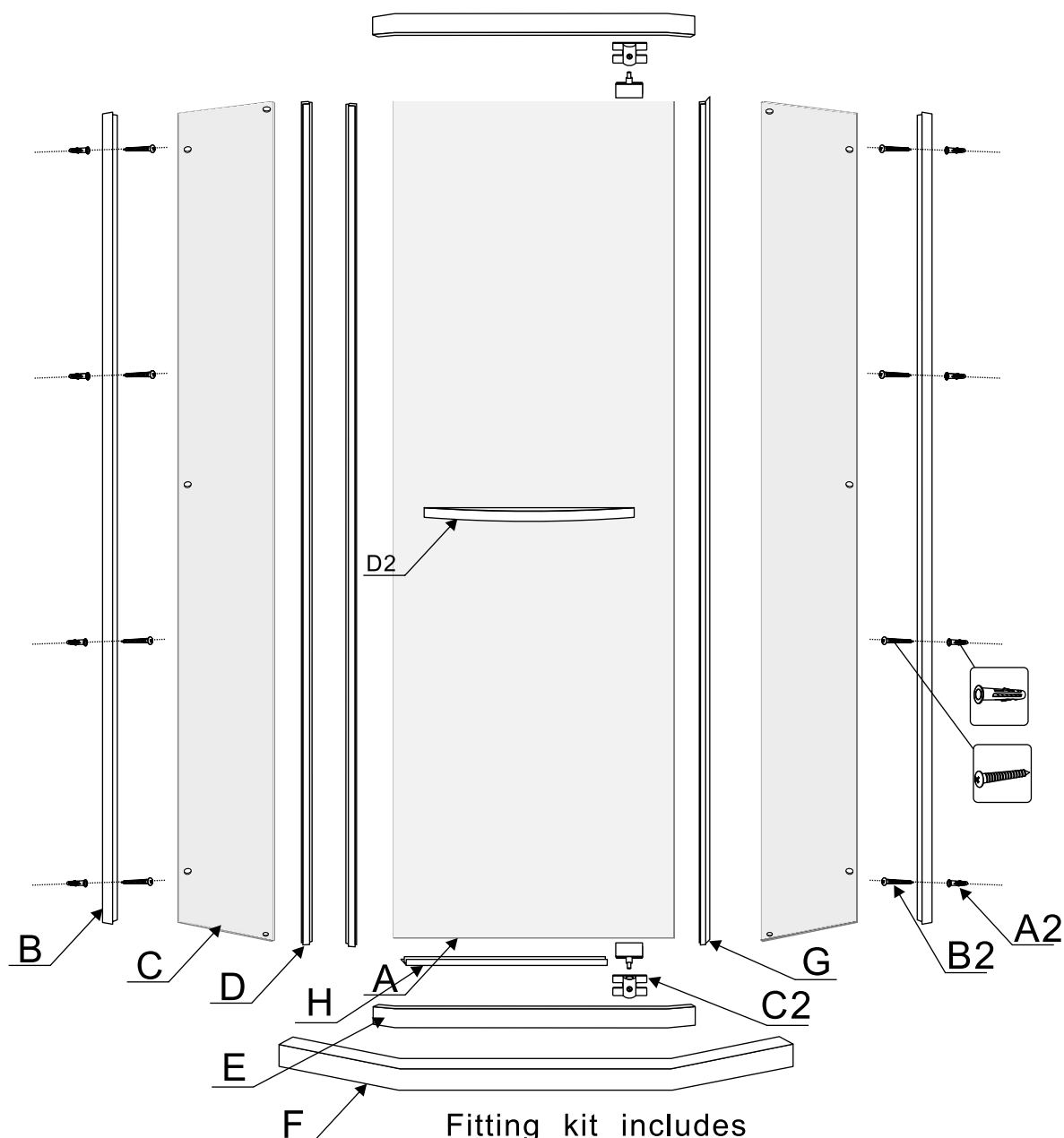

Fitting kit includes

Ref	Description	Qty
A	Pivot door	1
B	Aluminium	2
C	Fixed door	2
D	Magnetic seal	2
E	Aluminium	2
F	Stone board	1
G	Vertical seal	1
H	Horizontal seal	1

Ref	Description	Illustration	Qty
A2	Expendable wall plug		10
B2	Stainless steel screws 4x25		10
C2	Pivot		2
D2	Handle		1
E2	Screw for fixed glass		6
F2	Drill bit 3mm		1
G2	Screws		8
G2a	Screws short		4
G2b	Screws long		4
H2	Gasket		16
I2	Hexagon spanner		1

HX-533

Installation instructions

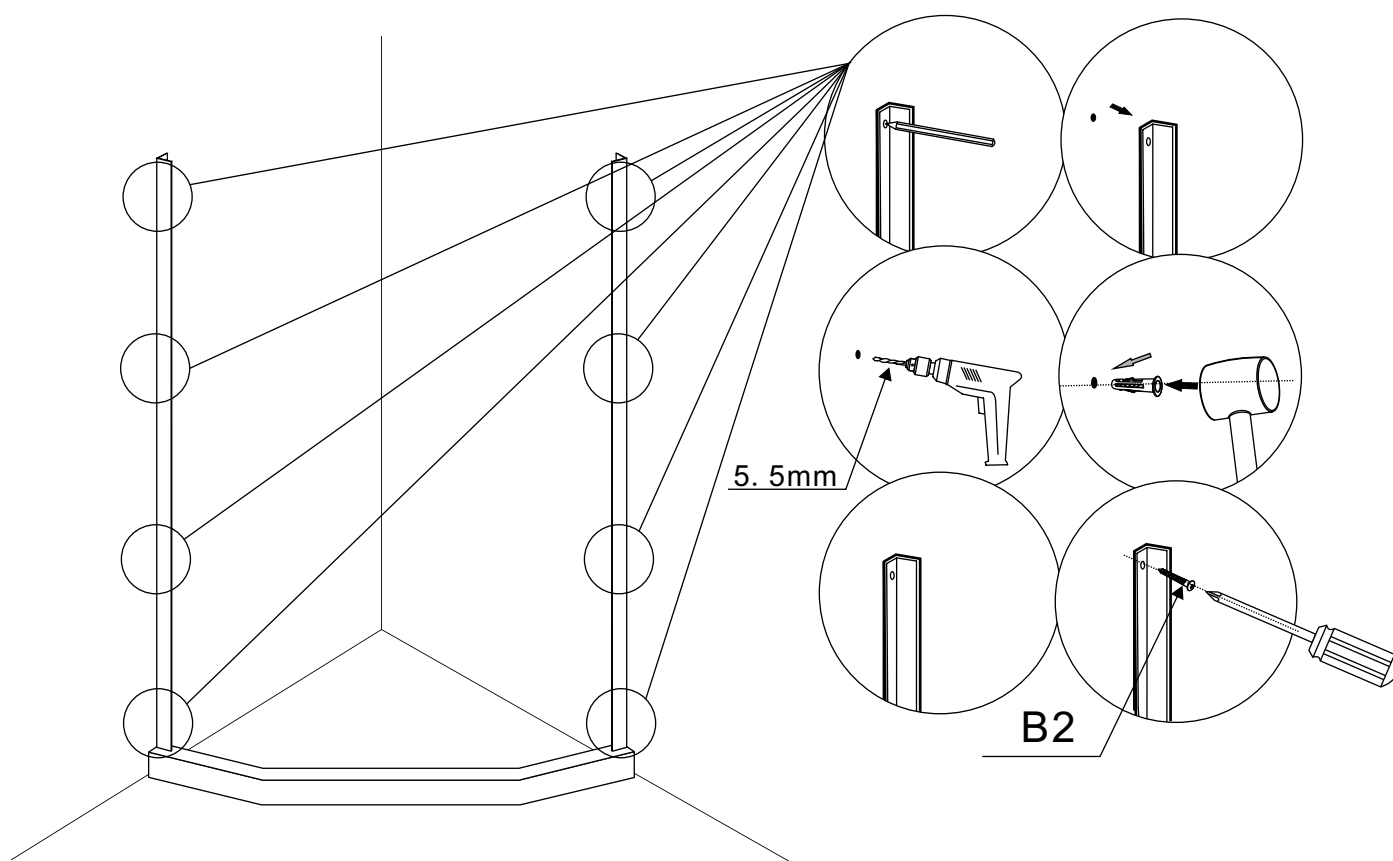
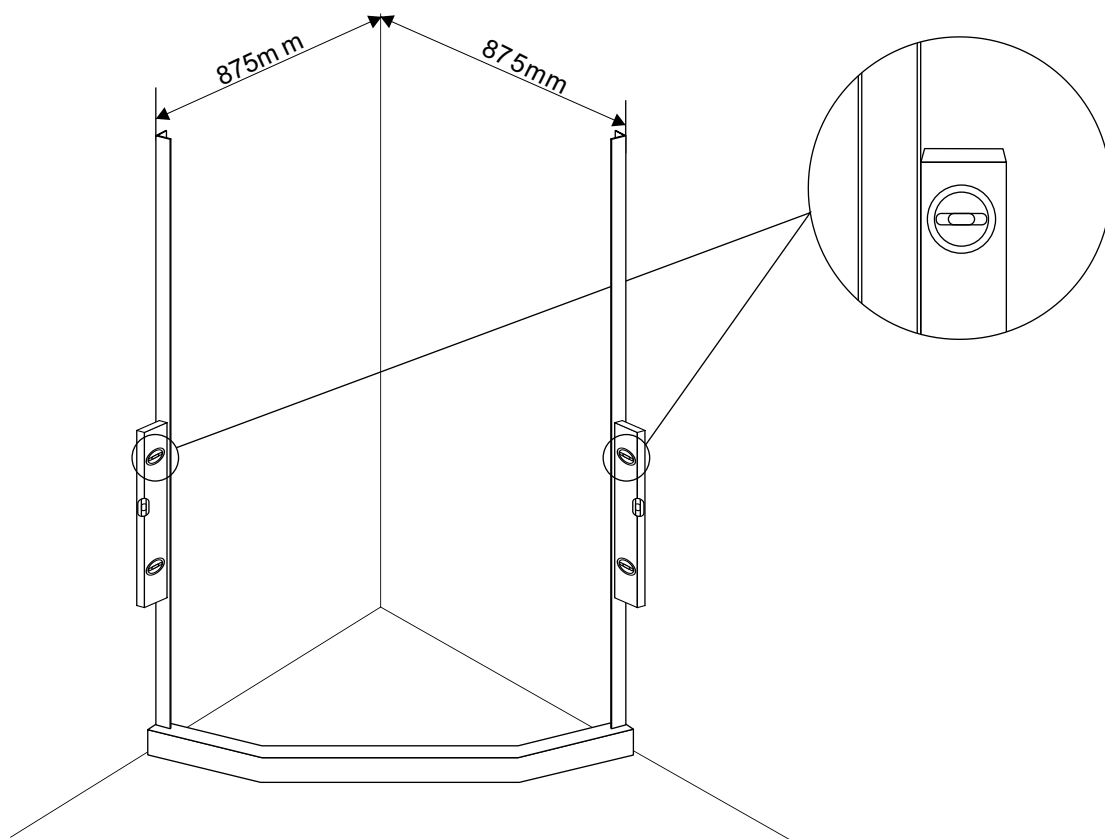

HX-533

Installation instructions

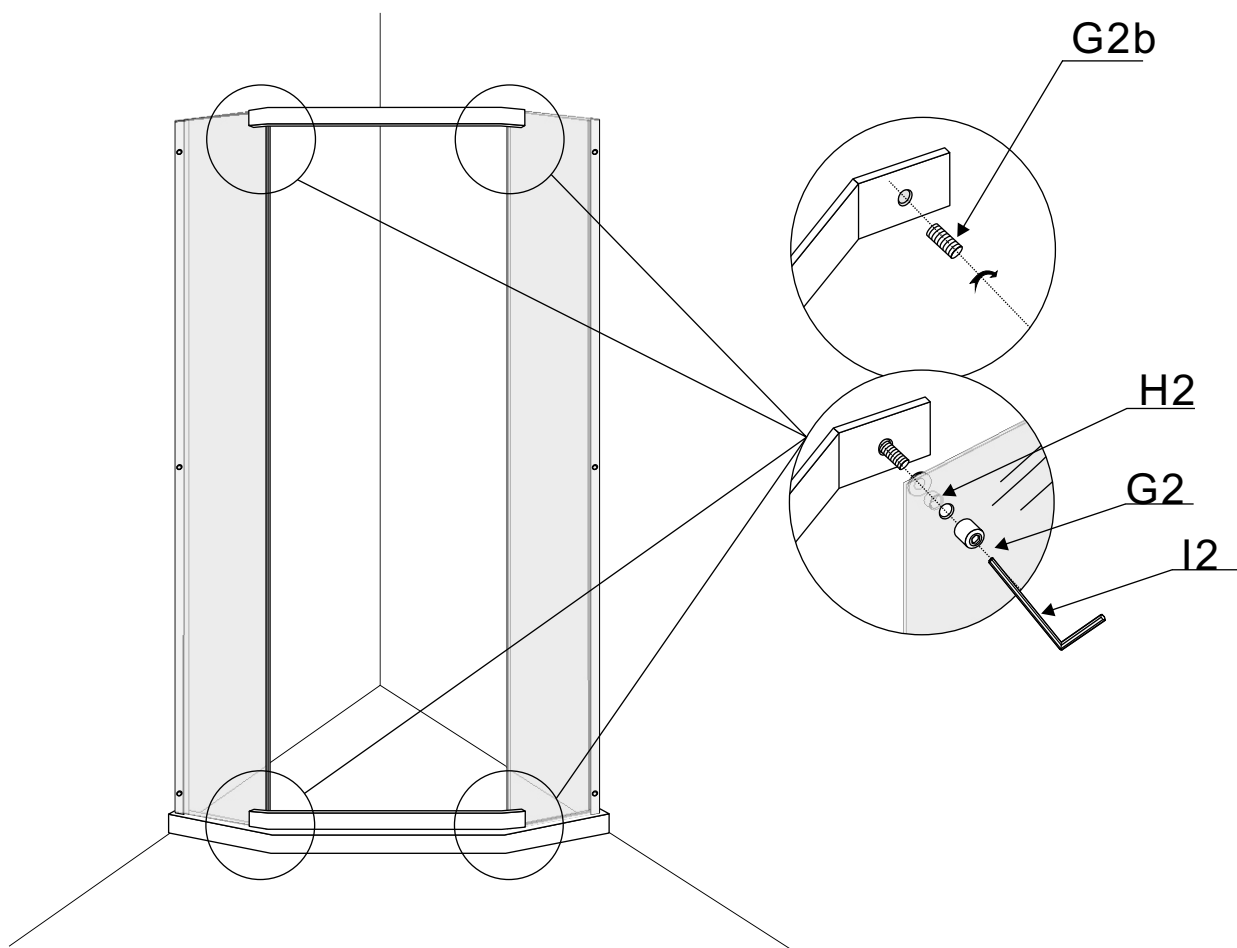
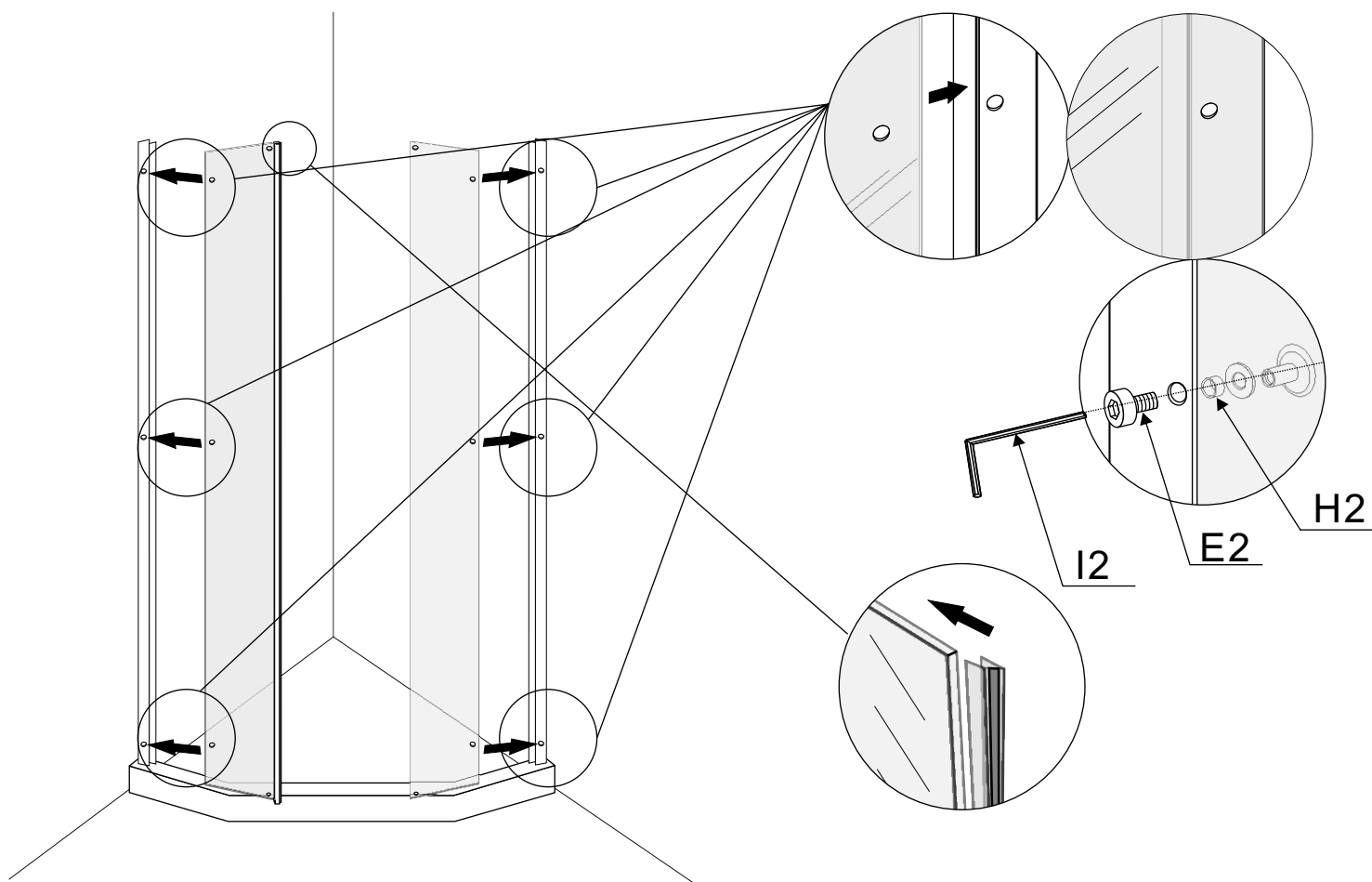

HX-533

Installation instructions

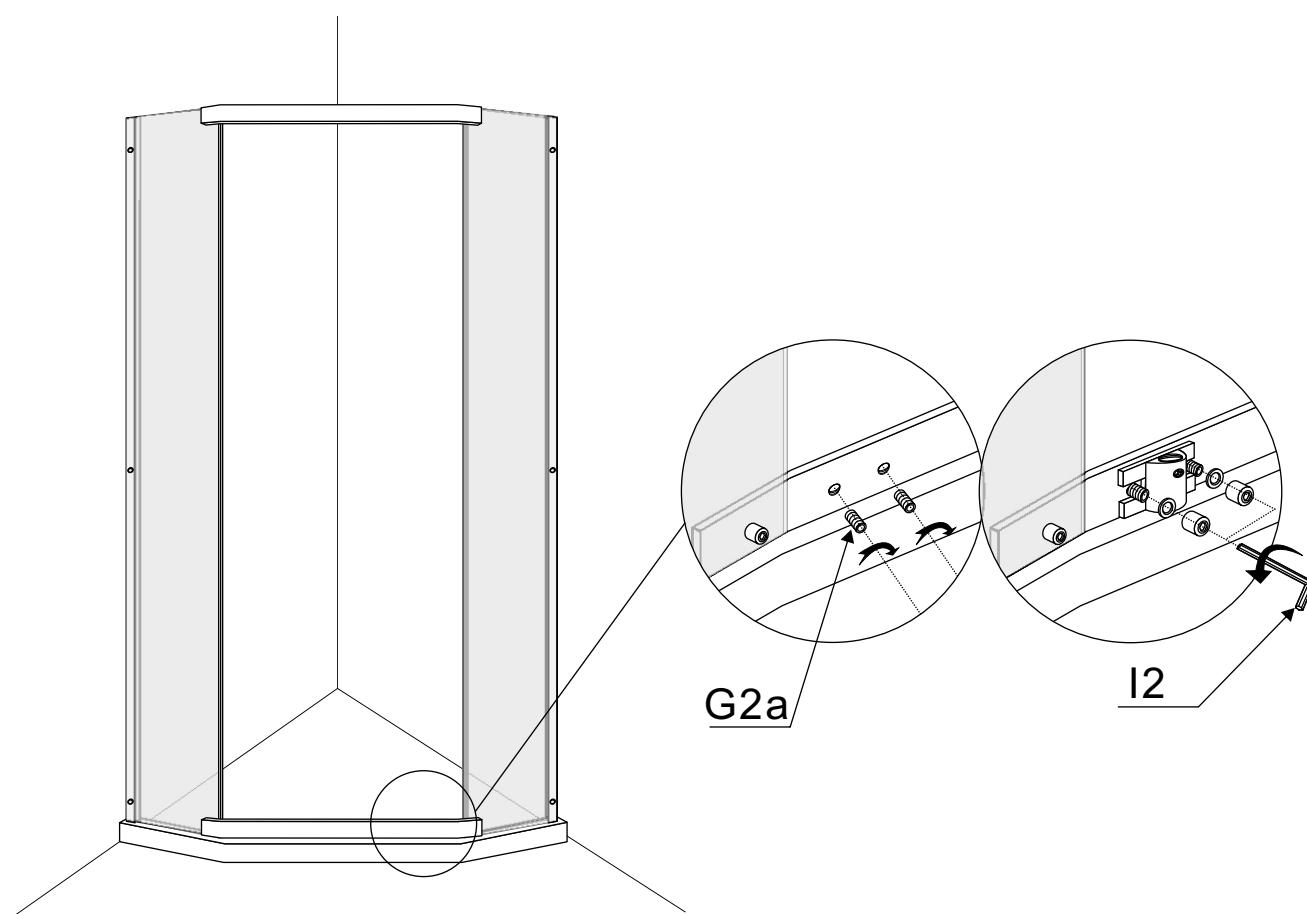
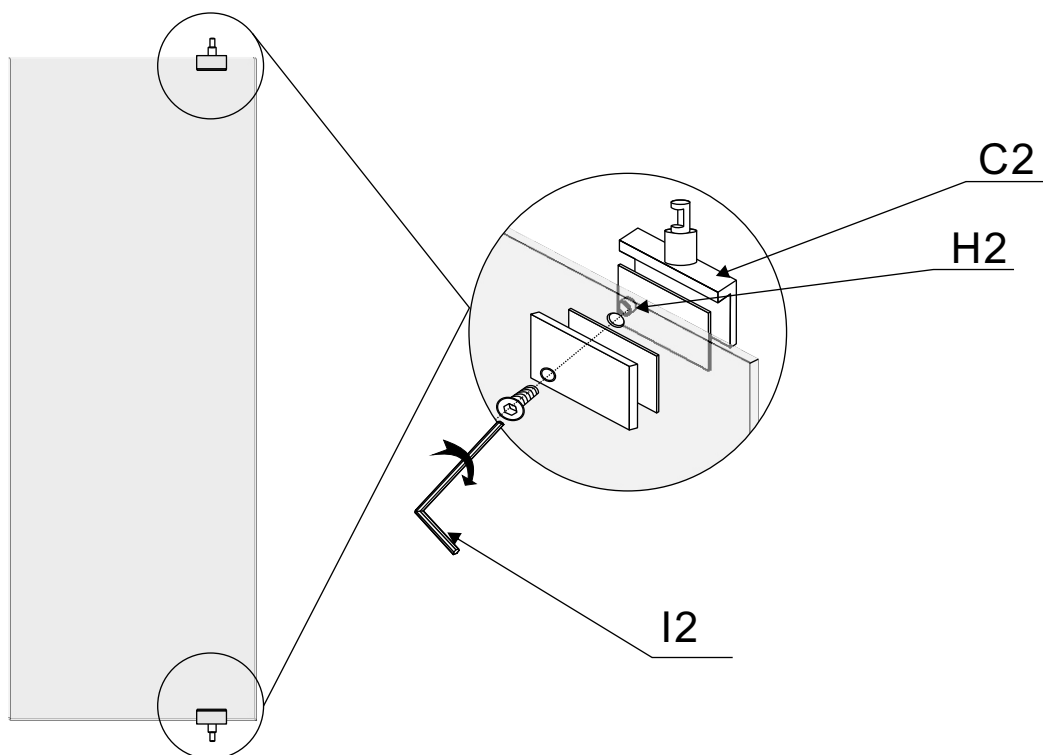

HX-533

Installation instructions

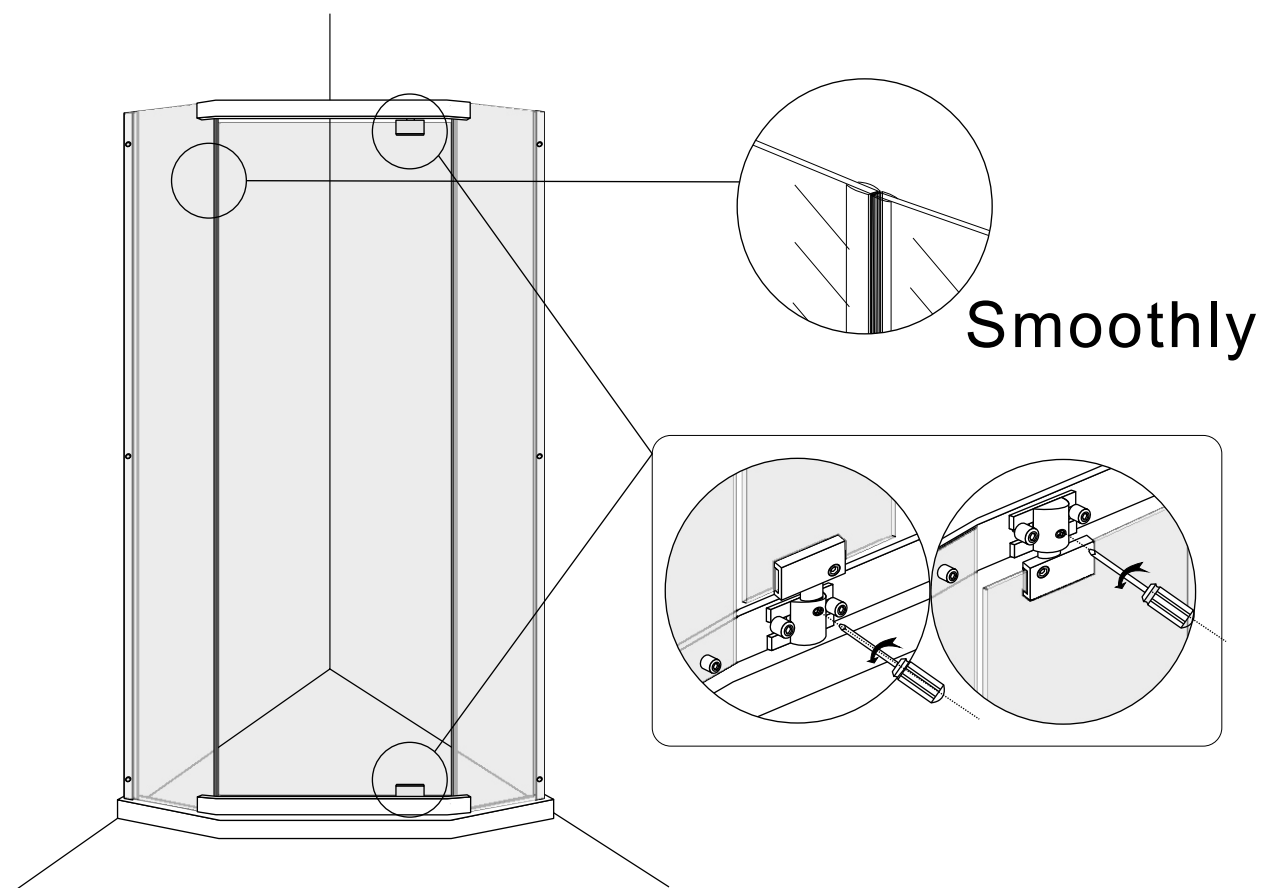
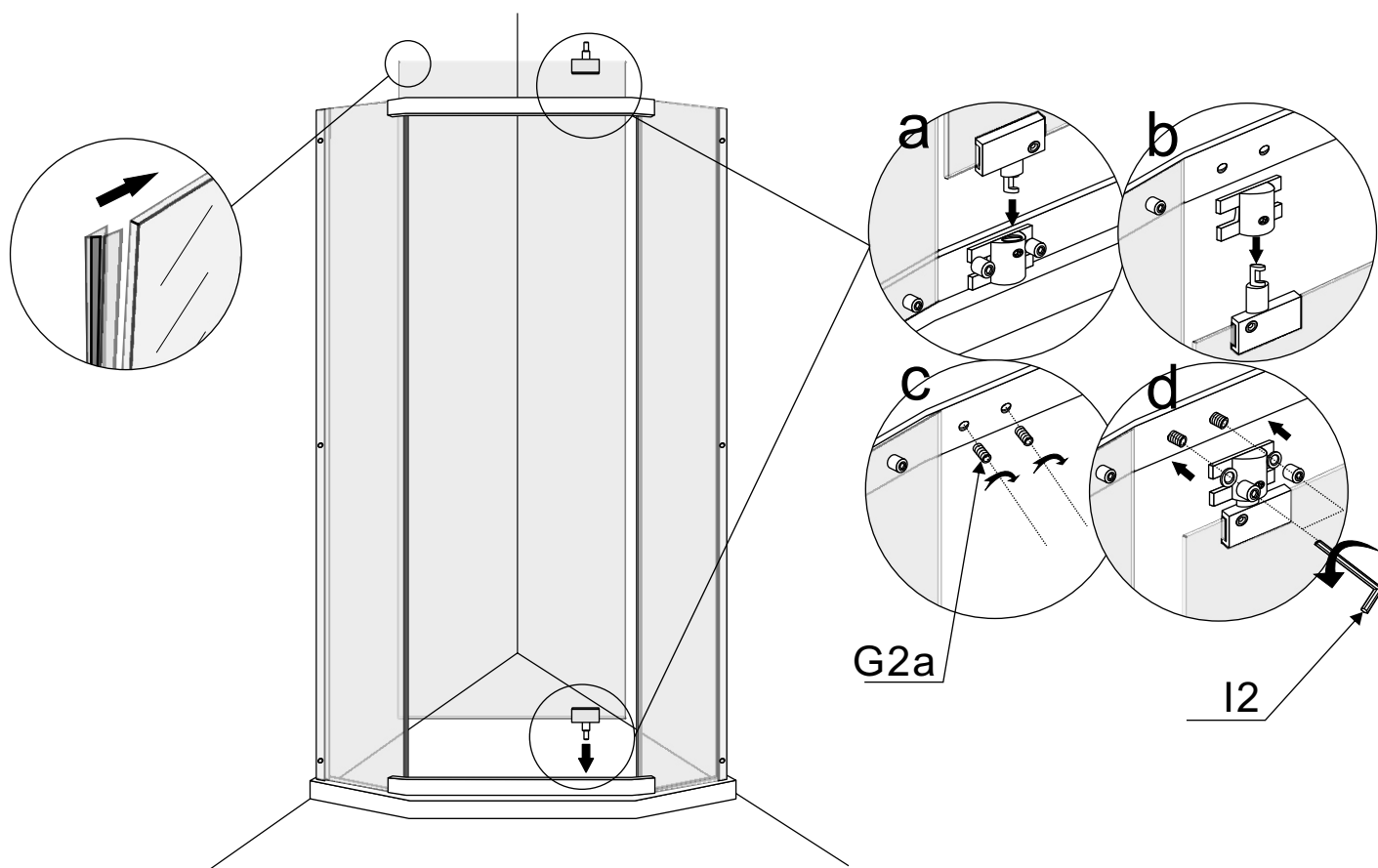

HX-533

Installation instructions

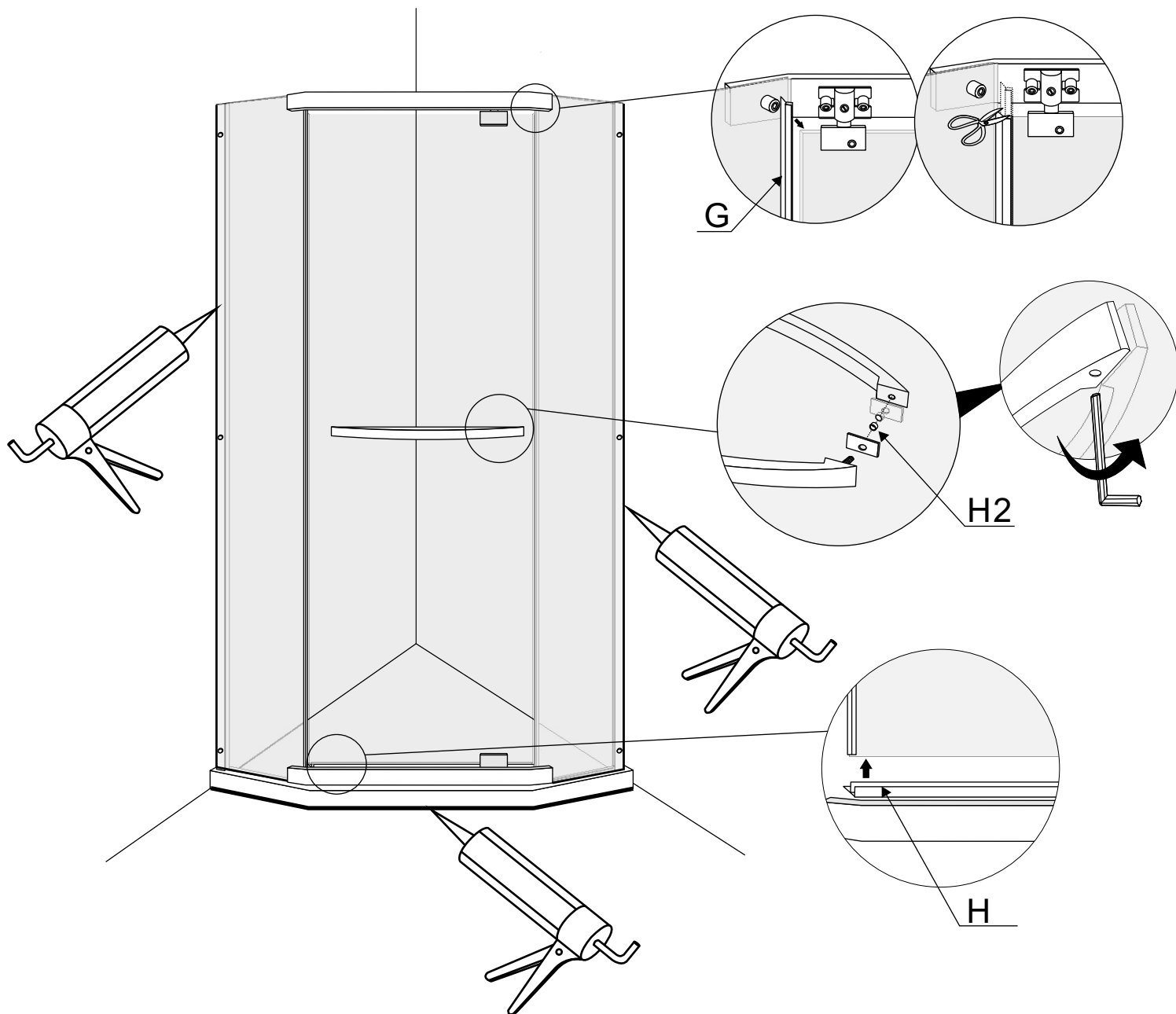

Apply Sanitary Silicone Only.as
Shown Above To The Joints And
Exterior Of The Cabin.do Not
Apply Silicone Sealant To The
Inside Of The Enclosure.

Installation instructions

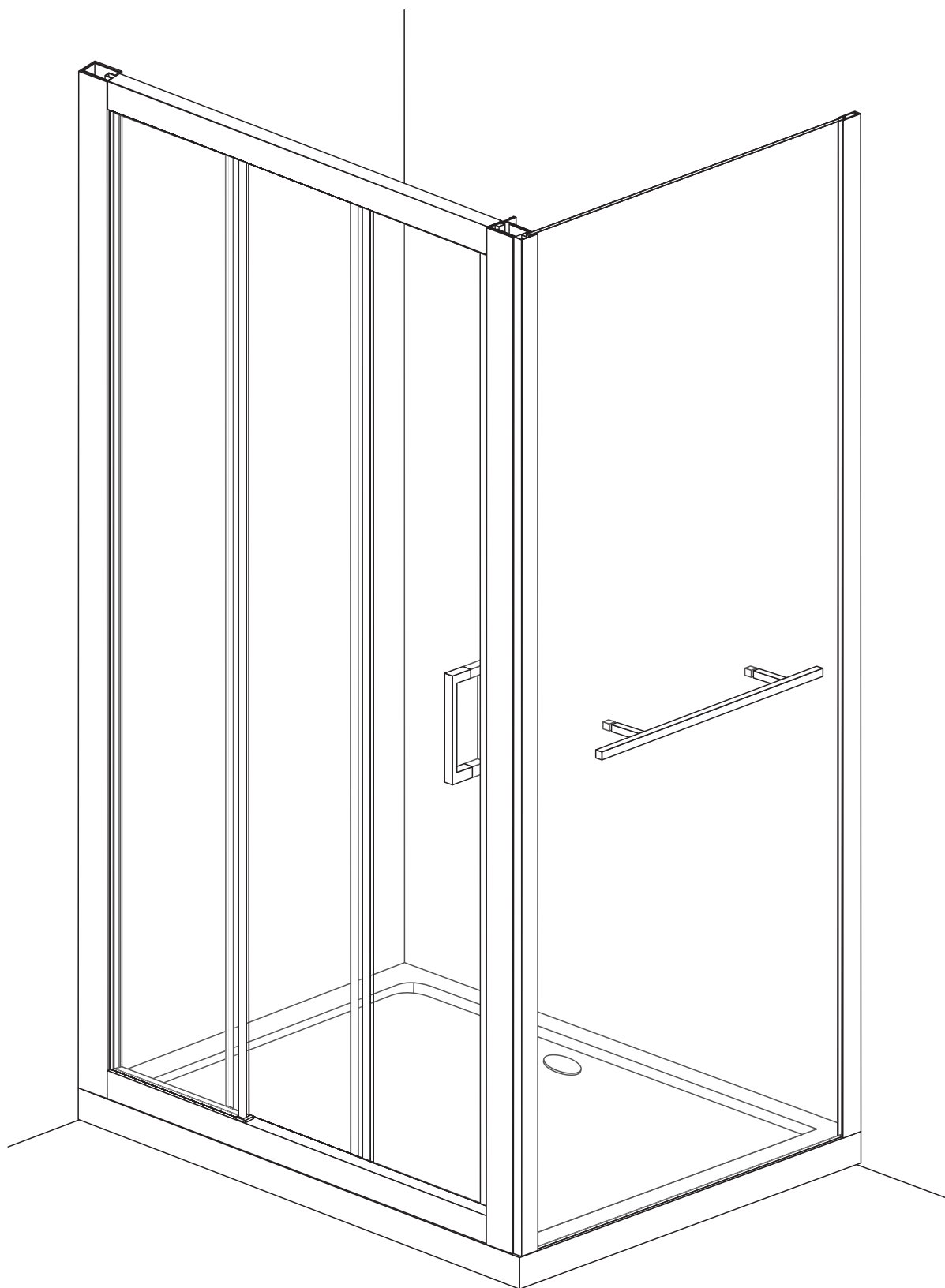

HX-652

SIZE:120X80X195CM

Installation instructions

TOOLS REQUIRED(NOT SUPPLIED)

when you're ready to start,make sure that you have the following tools to hand,plenty of space and a clean dry area for assembly.

Two people are needed. Please note:although these instructions are comprehensive,We always recommend that a technically competent installer should undertake installation.

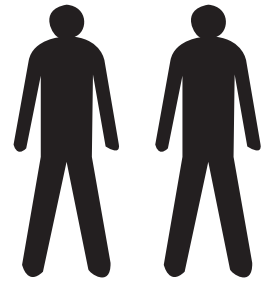

Drill bit to suit wall type
5.5mm

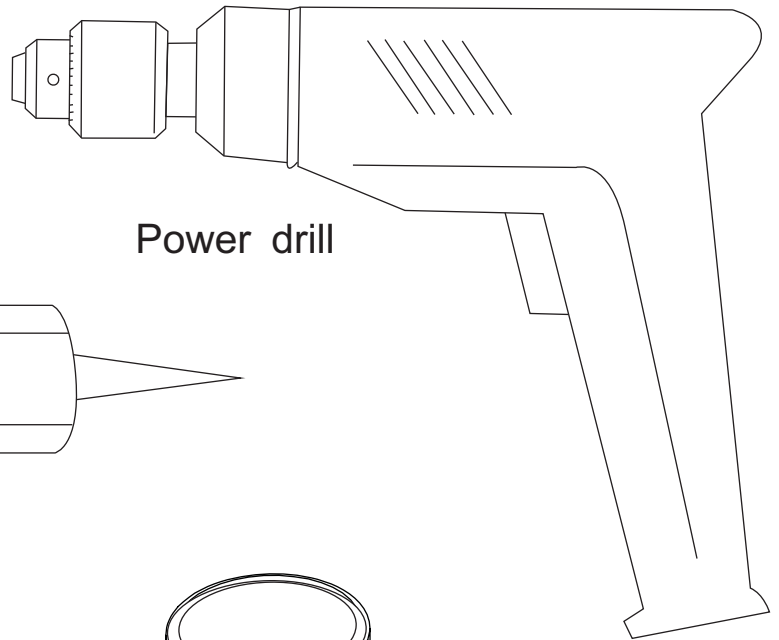

Power drill

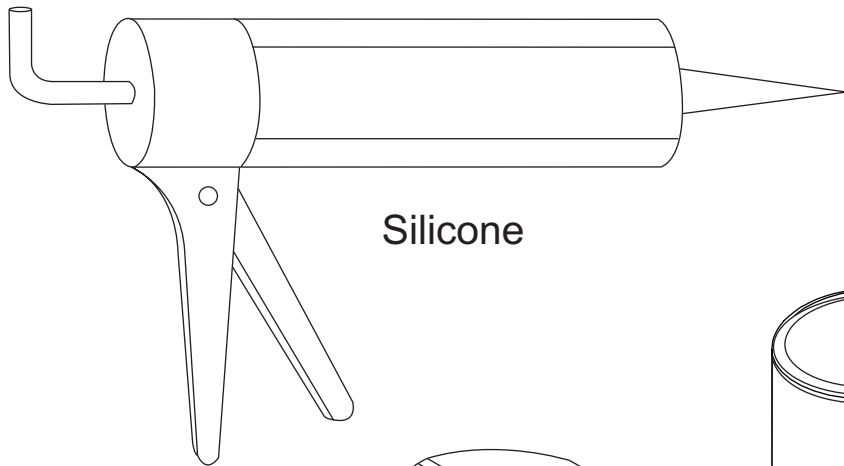

Silicone

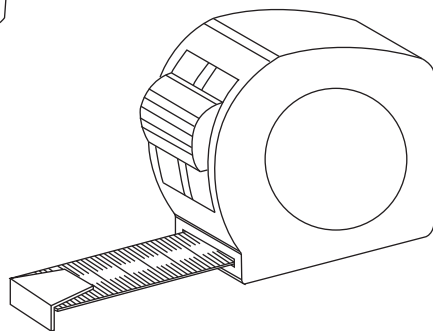

Tape measure

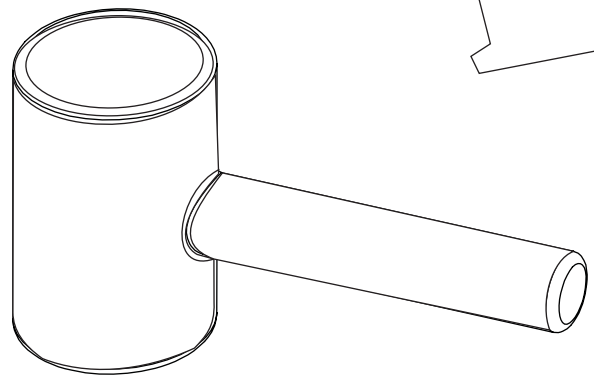

Rubber Mallet

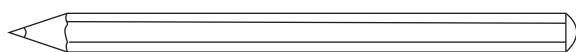

Pencil

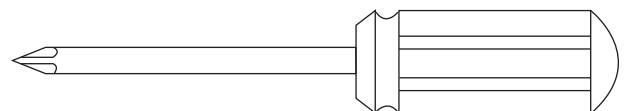

Magnetic cross head screw driver

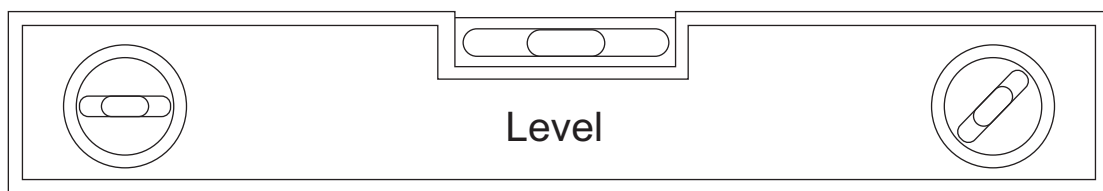

Level

Installation instructions

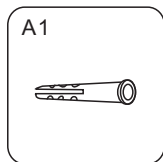
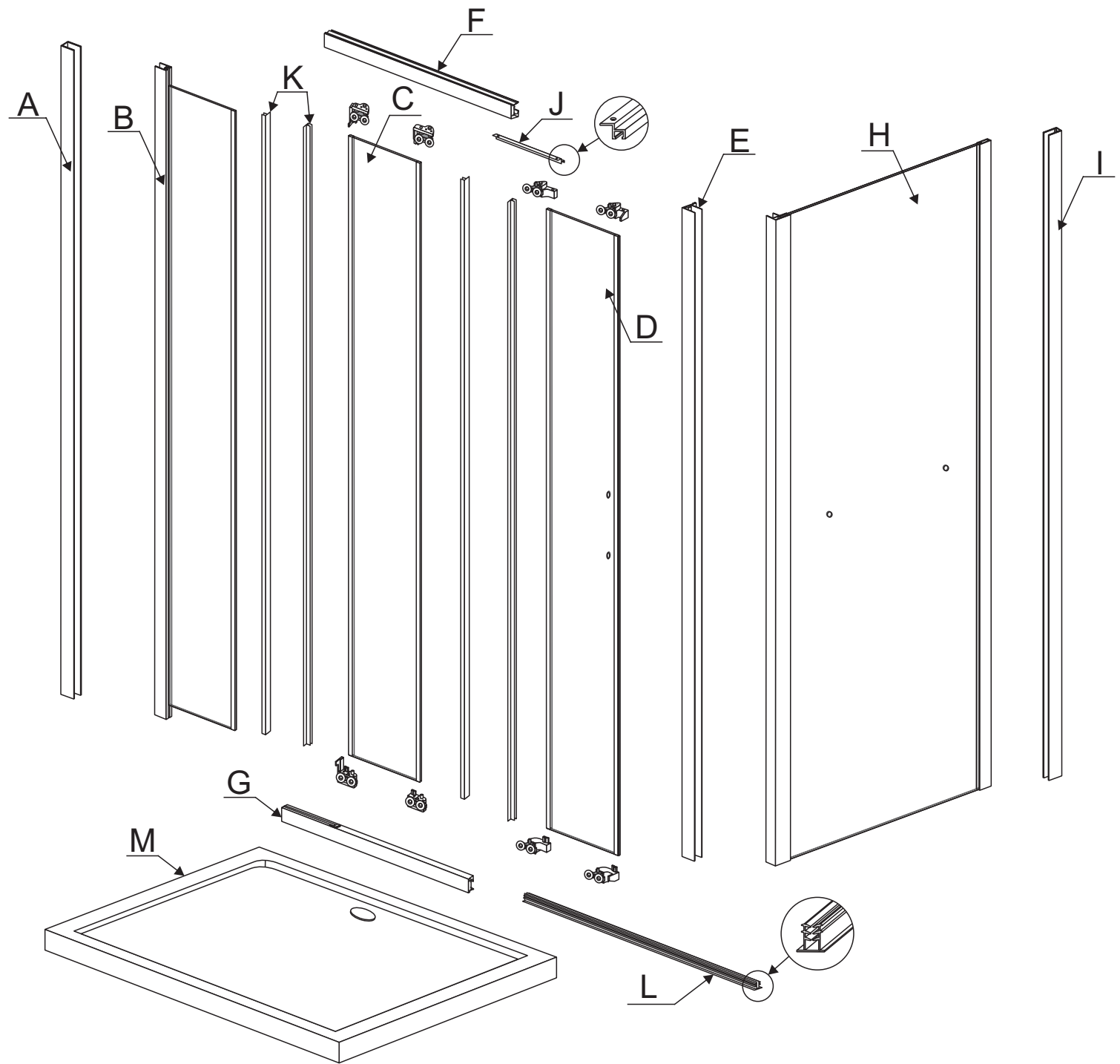

8PCS

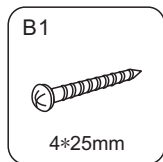

4*25mm

8PCS

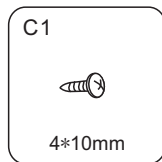

4*10mm

14PCS

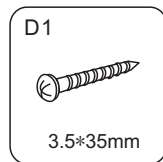

3.5*35mm

8PCS

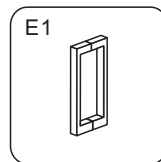

1PCS

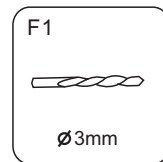

Ø3mm

1PCS

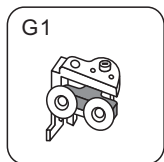

1PCS

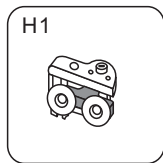

1PCS

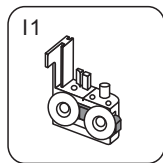

1PCS

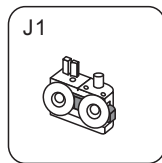

1PCS

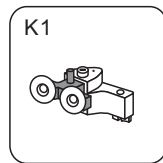

1PCS

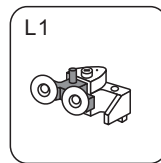

1PCS

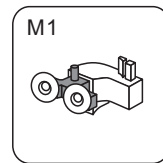

1PCS

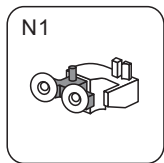

1PCS

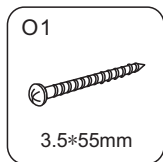

3.5*55mm

8PCS

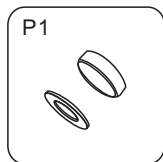

12PCS

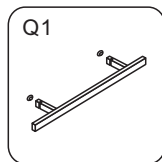

1PCS

Installation instructions

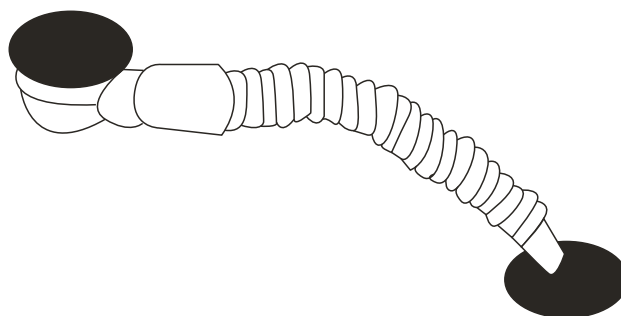
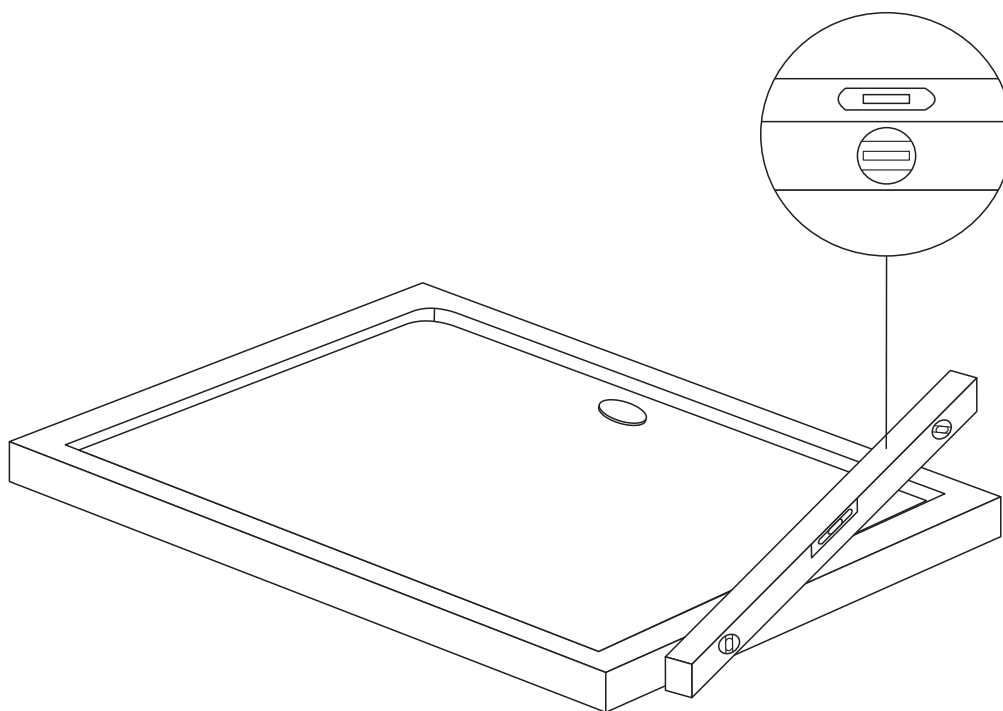

Lift the rear part of bottom basin, and then insert one end of the pipe into the drainage hole.

Installation instructions

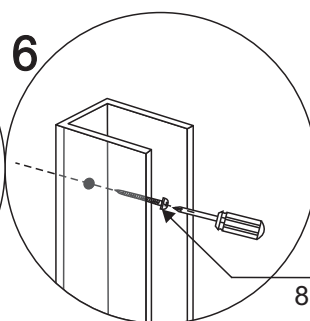
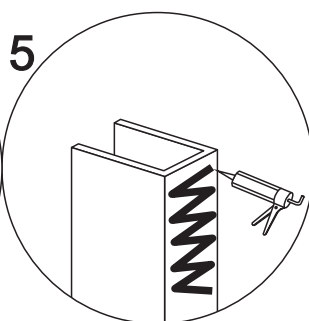
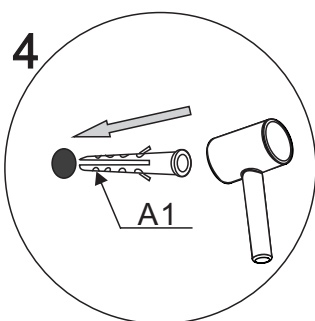
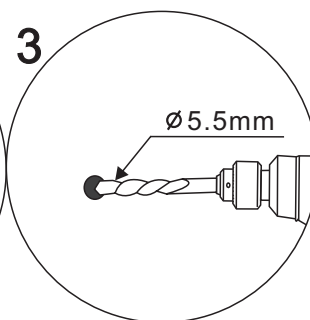
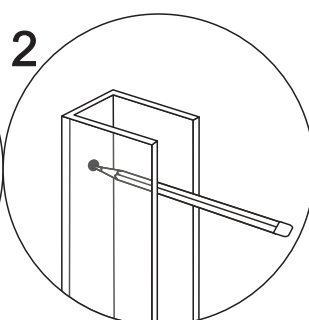
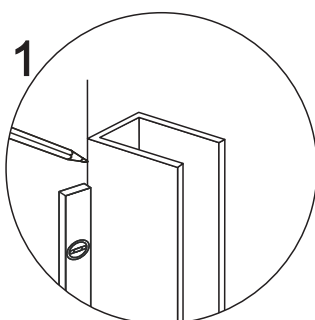
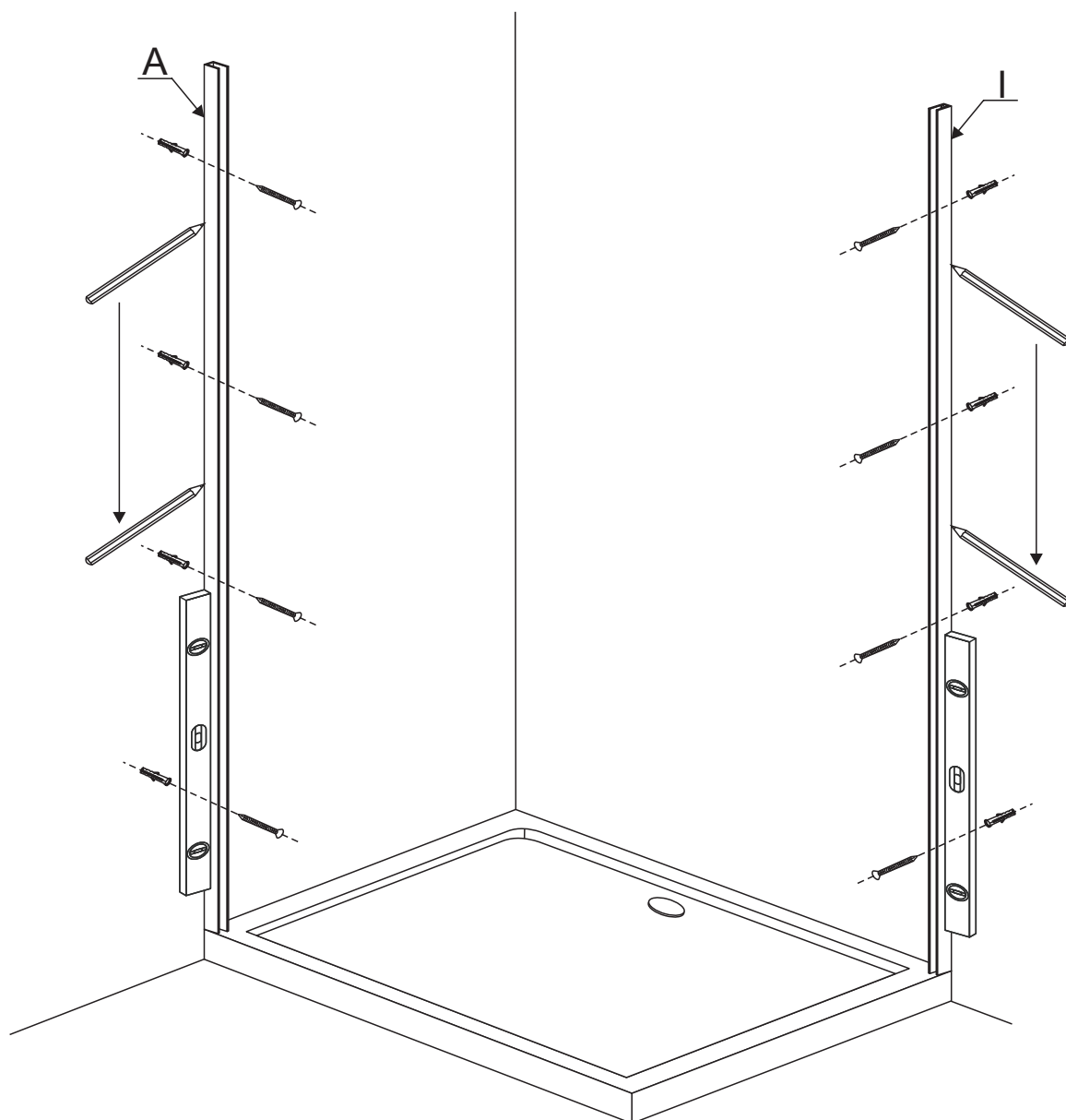

Installation instructions

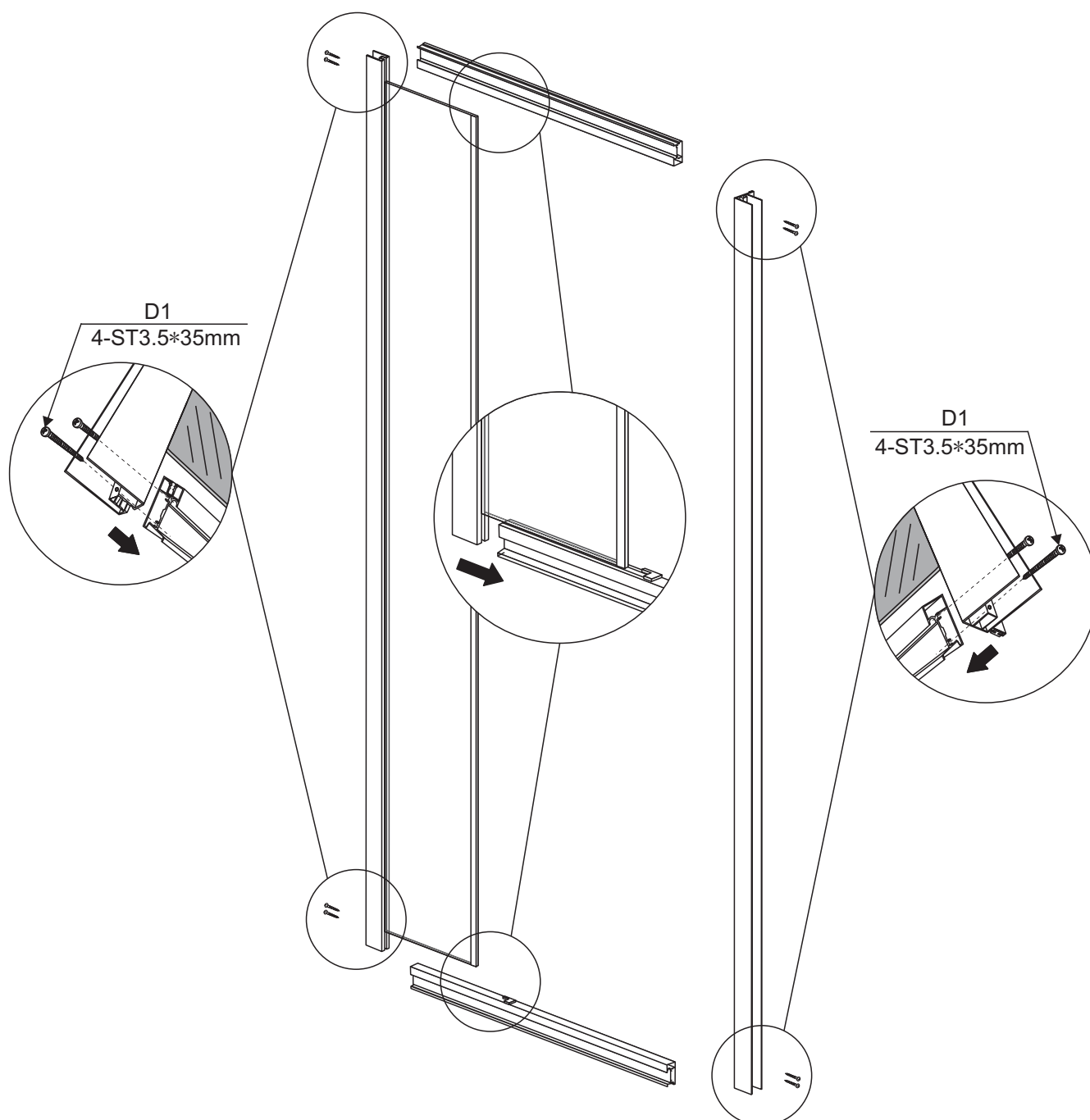
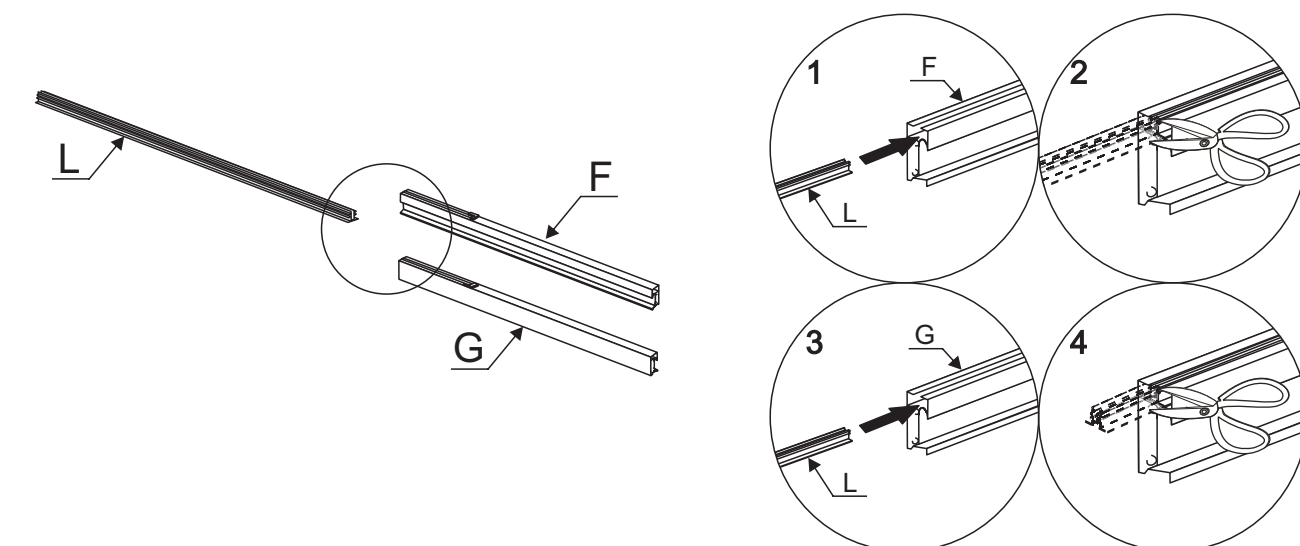

Installation instructions

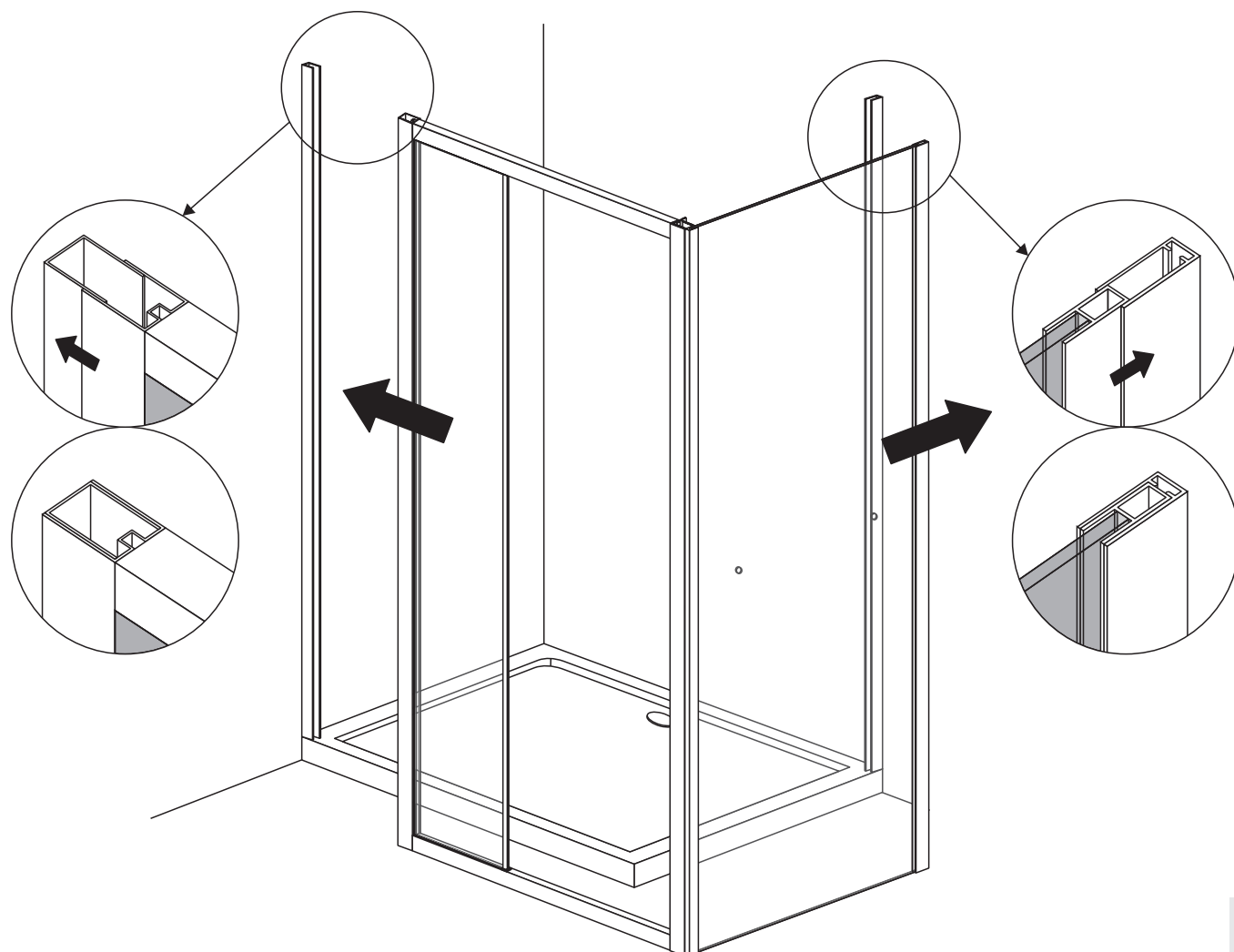
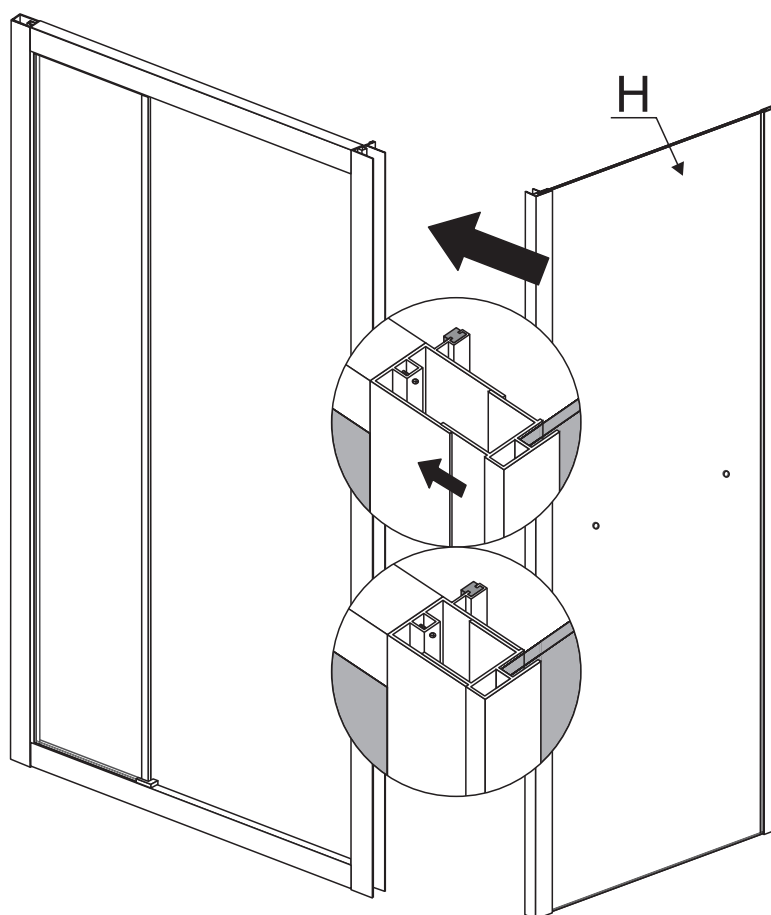

Installation instructions

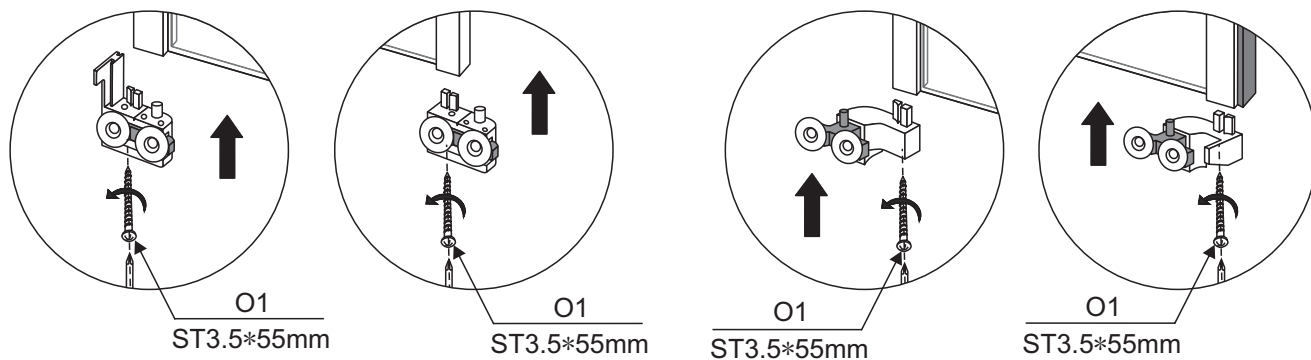
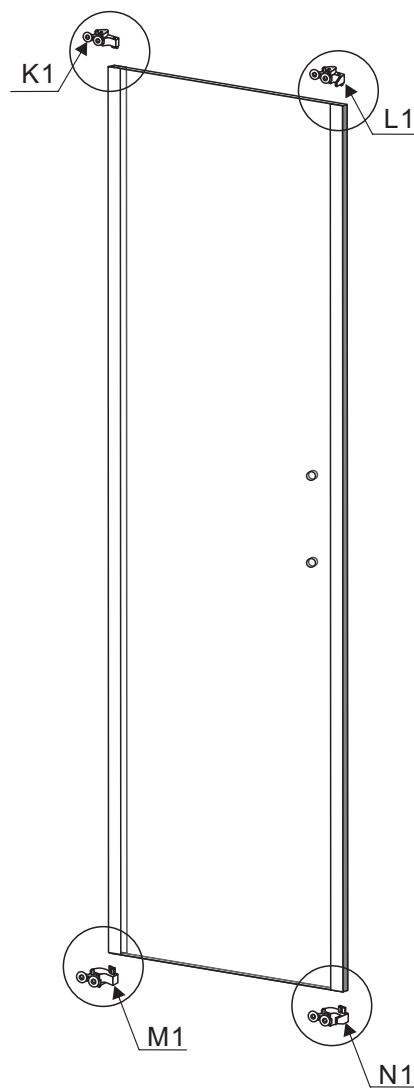
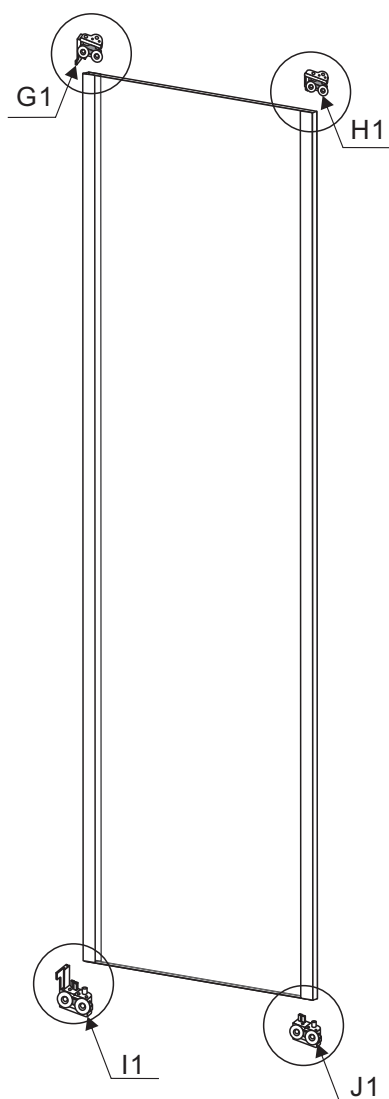
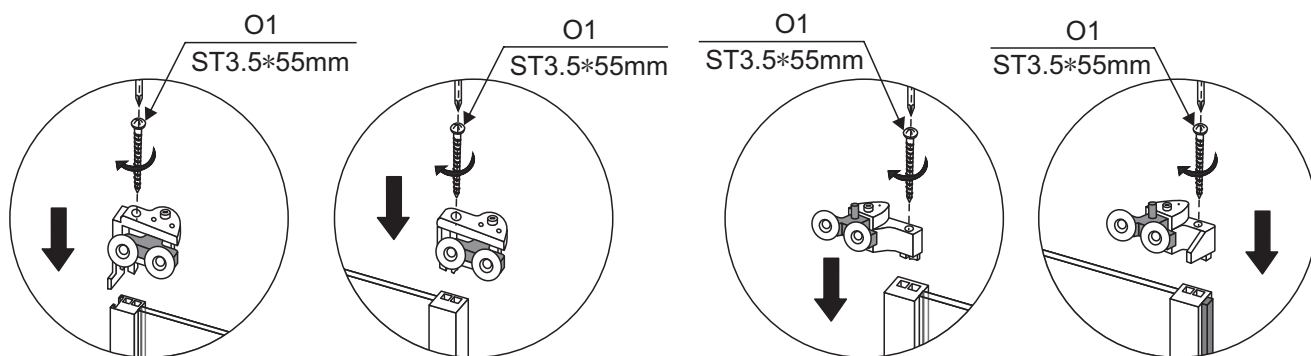

Installation instructions

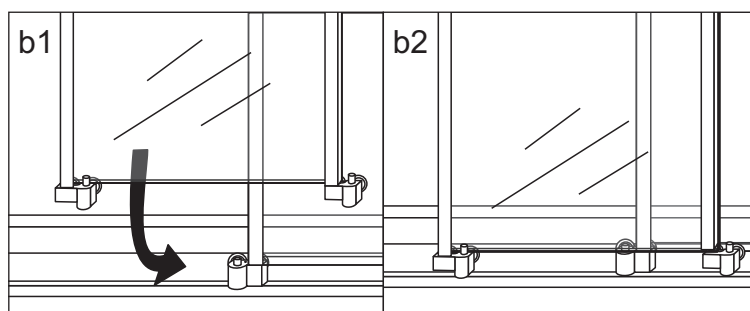
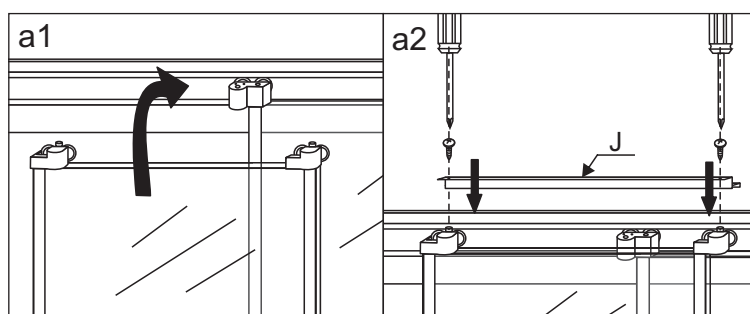
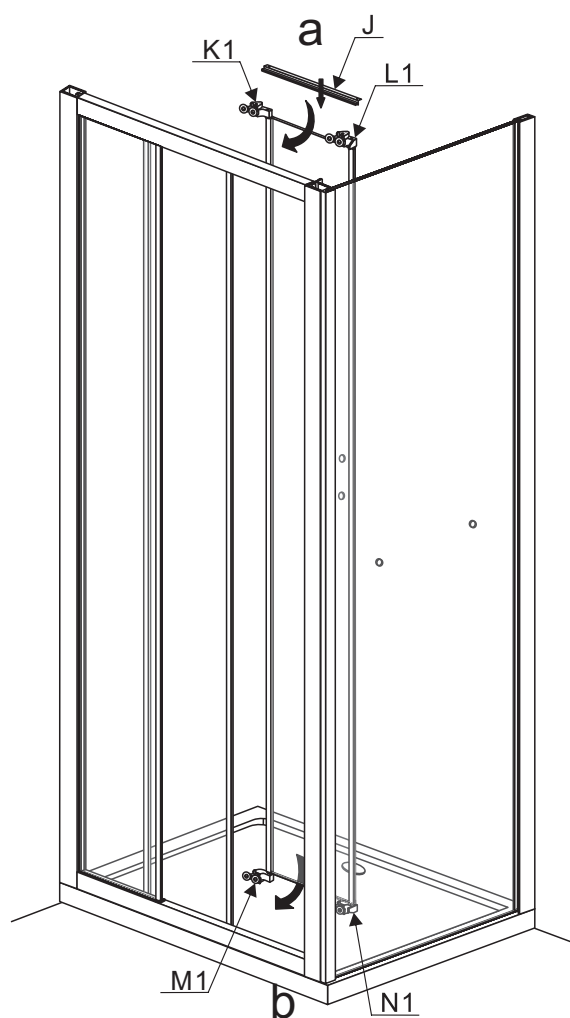
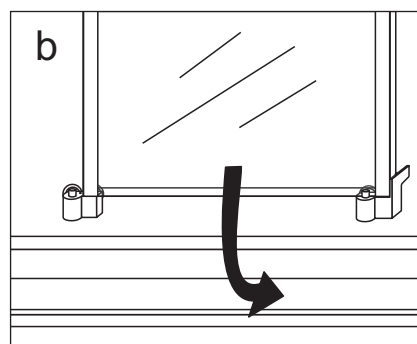
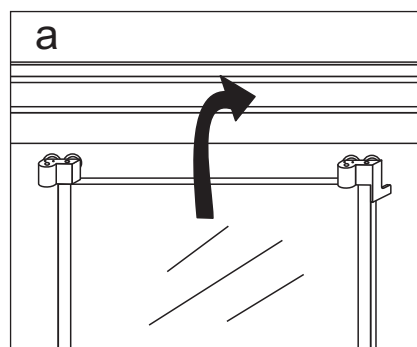
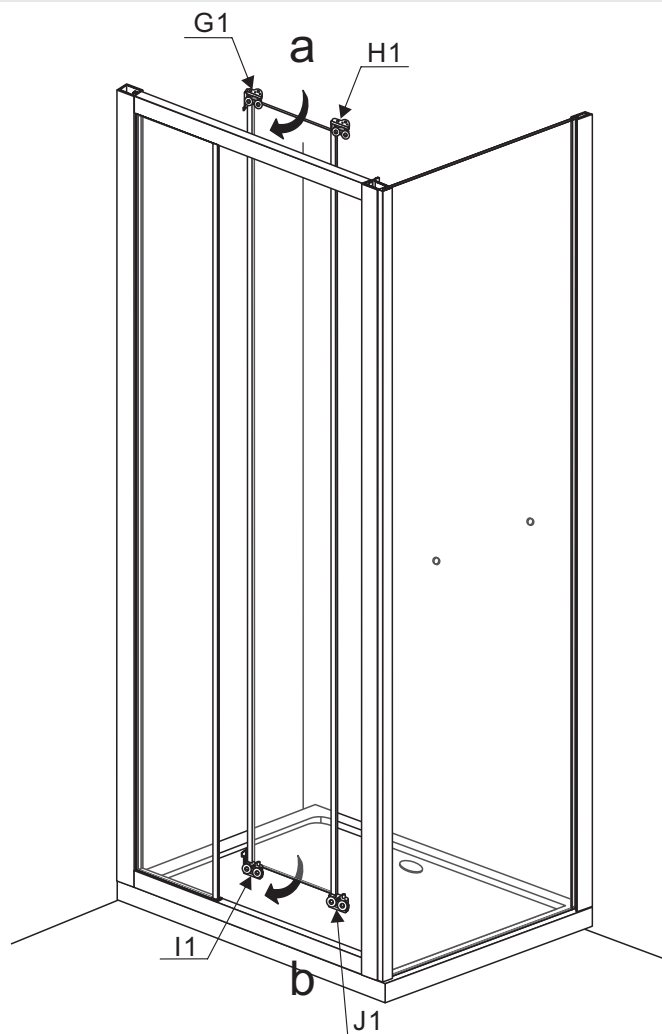

Installation instructions

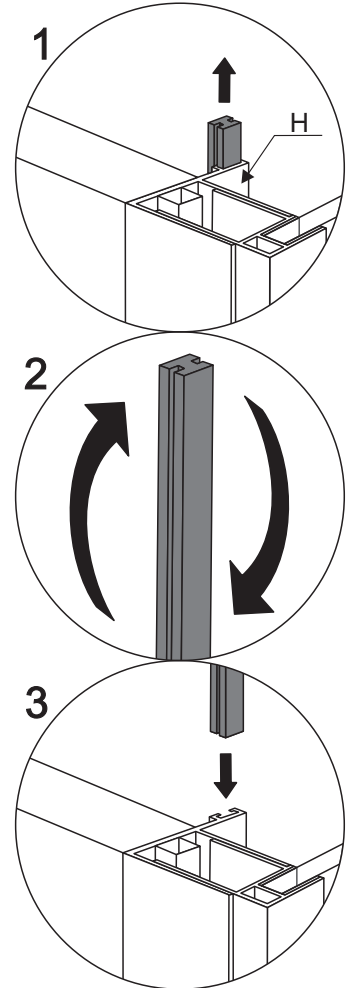
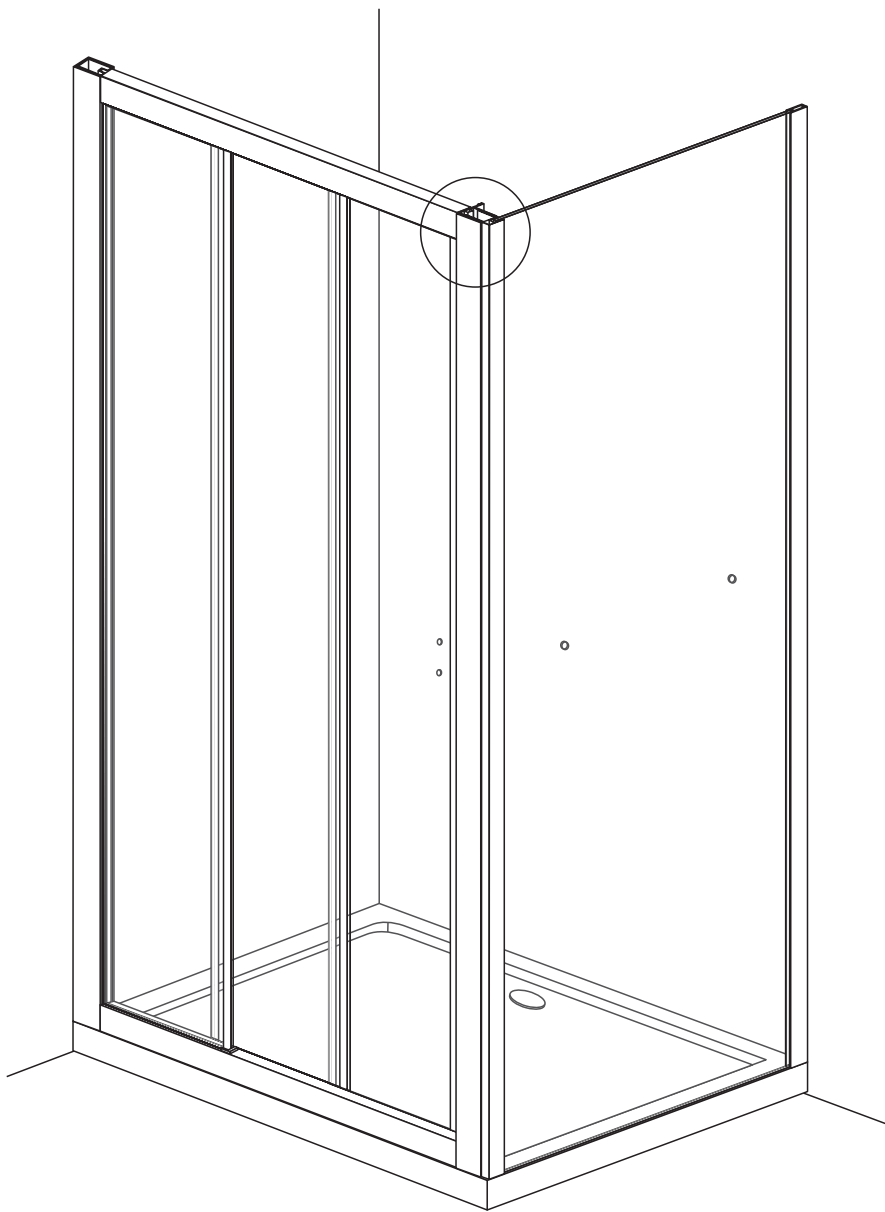

If the magnetic stripe can not be used, you may need to do the following: Please take out the magnetic stripe from the "H" aluminum alloy, and then making the magnetic stripe upside down, finally turn the upside down magnetic stripe back into the "H" aluminum alloy; On the contrary, there is no need to operate this step.

Installation instructions

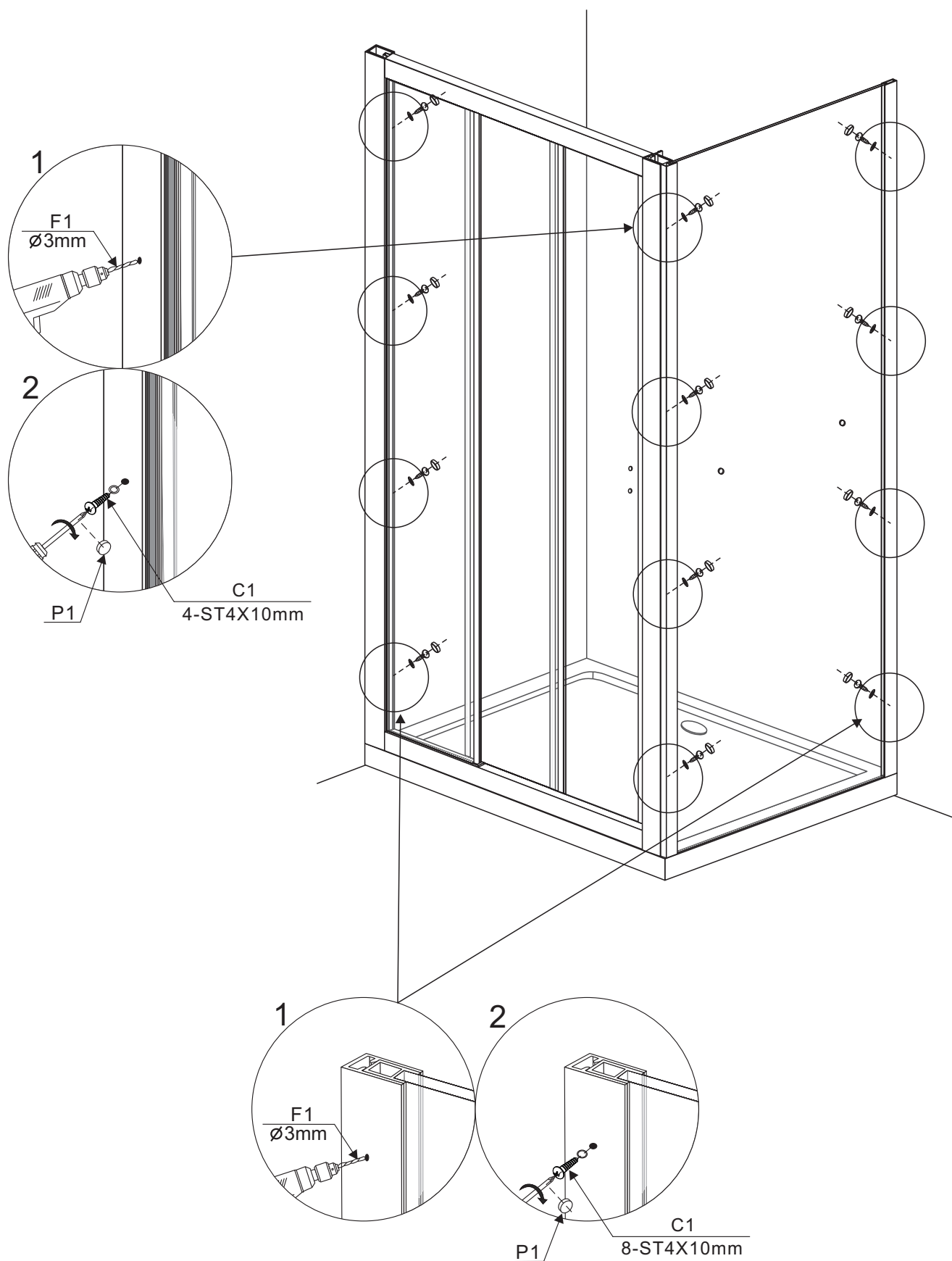

Installation instructions

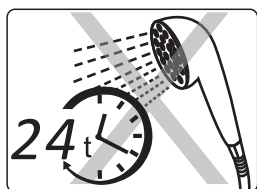
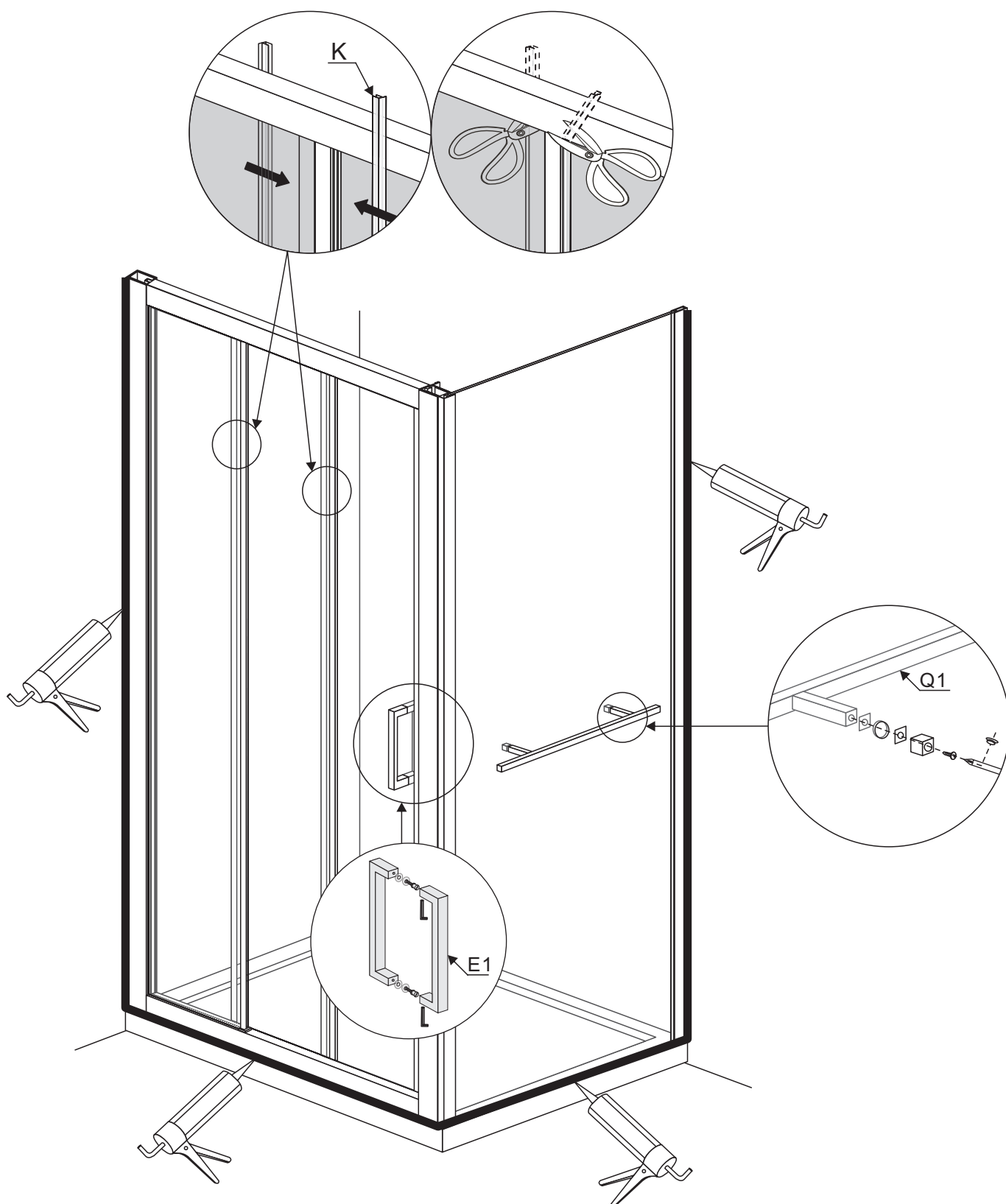

JL-001

Installation instructions

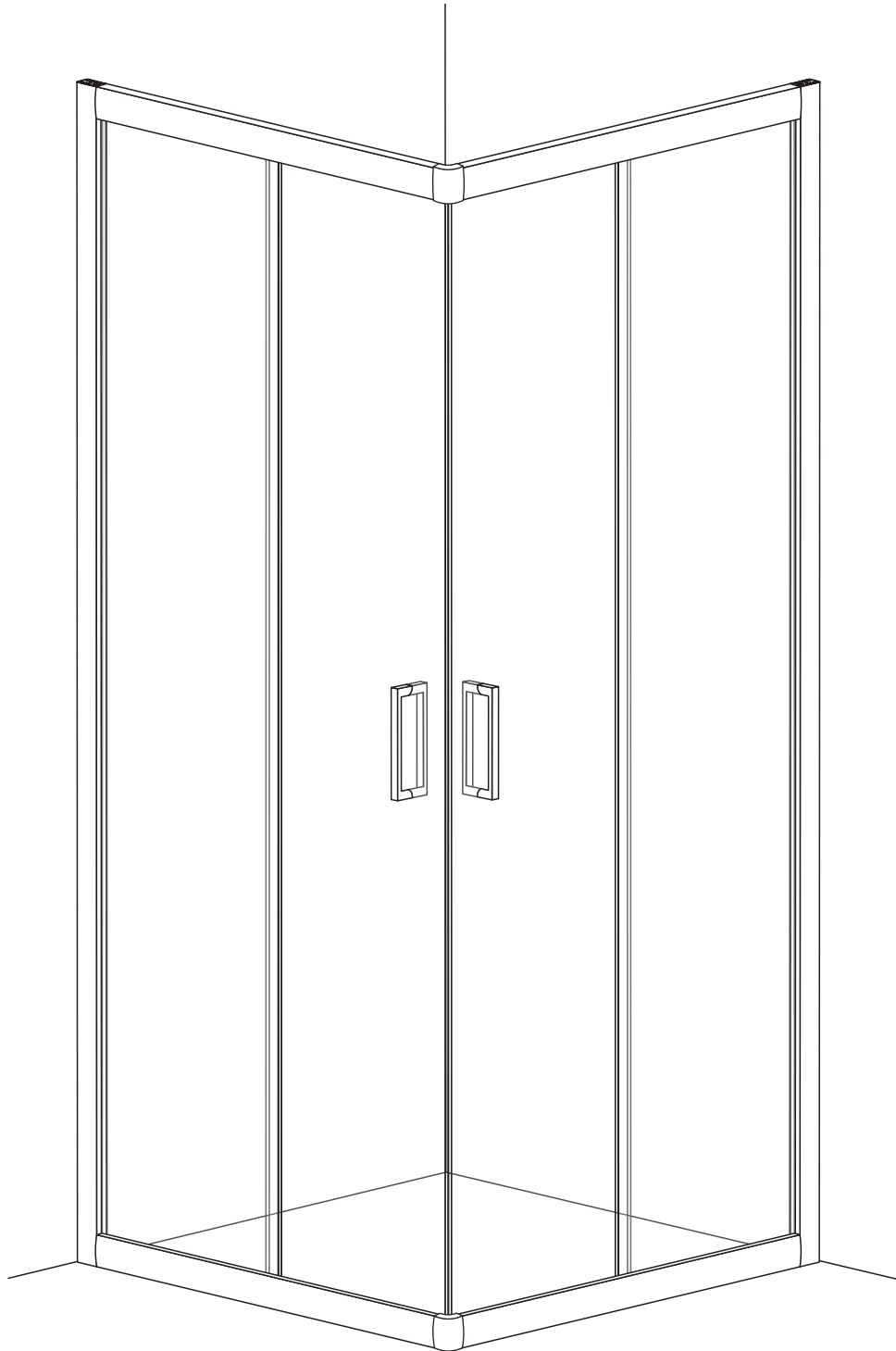

SIZE:80*80*185 cm
SIZE:90*90*185 cm

Installation instructions

TOOLS REQUIRED(NOT SUPPLIED)

when you're ready to start. make sure that you have the following tools to hand, plenty of space and a clean dry area for assembly.

Two people are needed. Please note: Although these instructions are comprehensive, We always recommend that a technically competent installer should undertake installation.

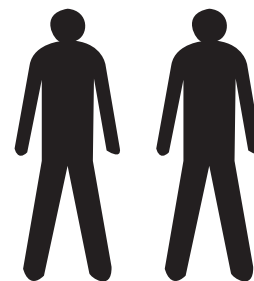

Drill bit to suit wall type
5.5mm

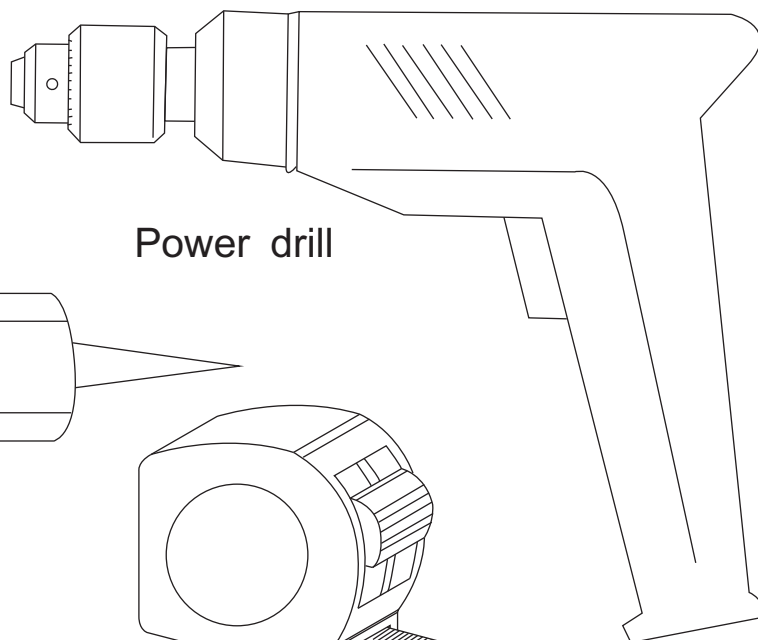

Power drill

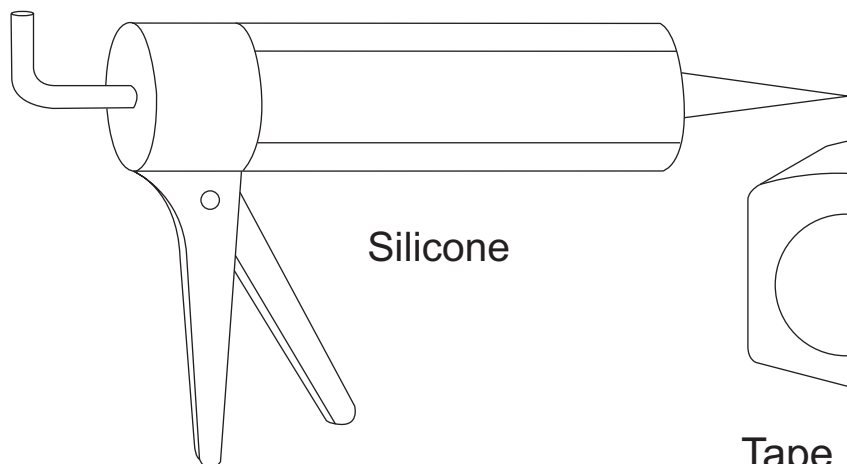

Silicone

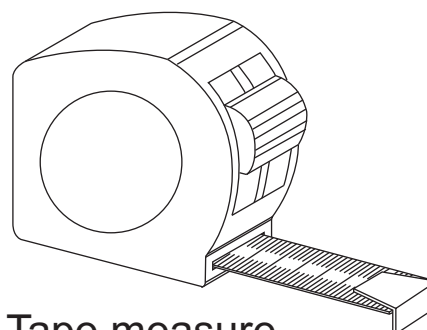

Tape measure

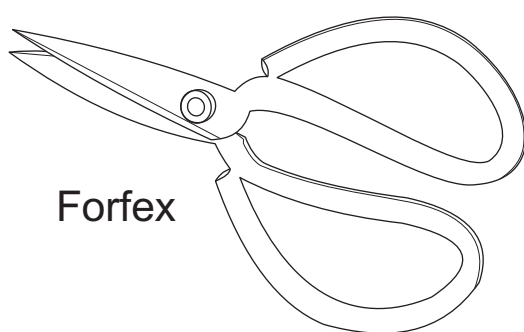

Forfex

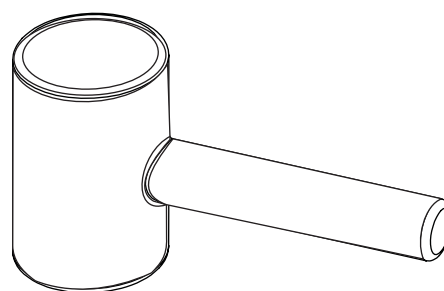

Rubber Mallet

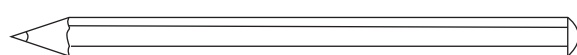

Pencil

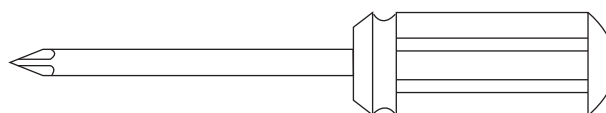

Magnetic cross head screw driver

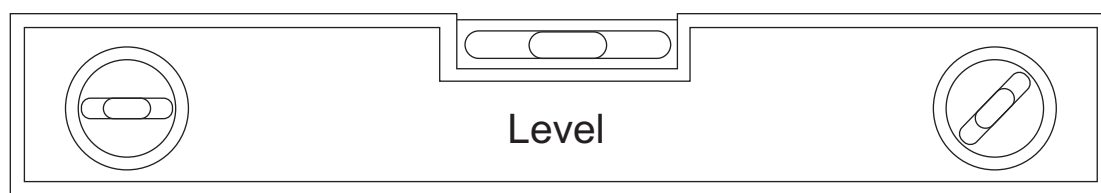

Level

Installation instructions

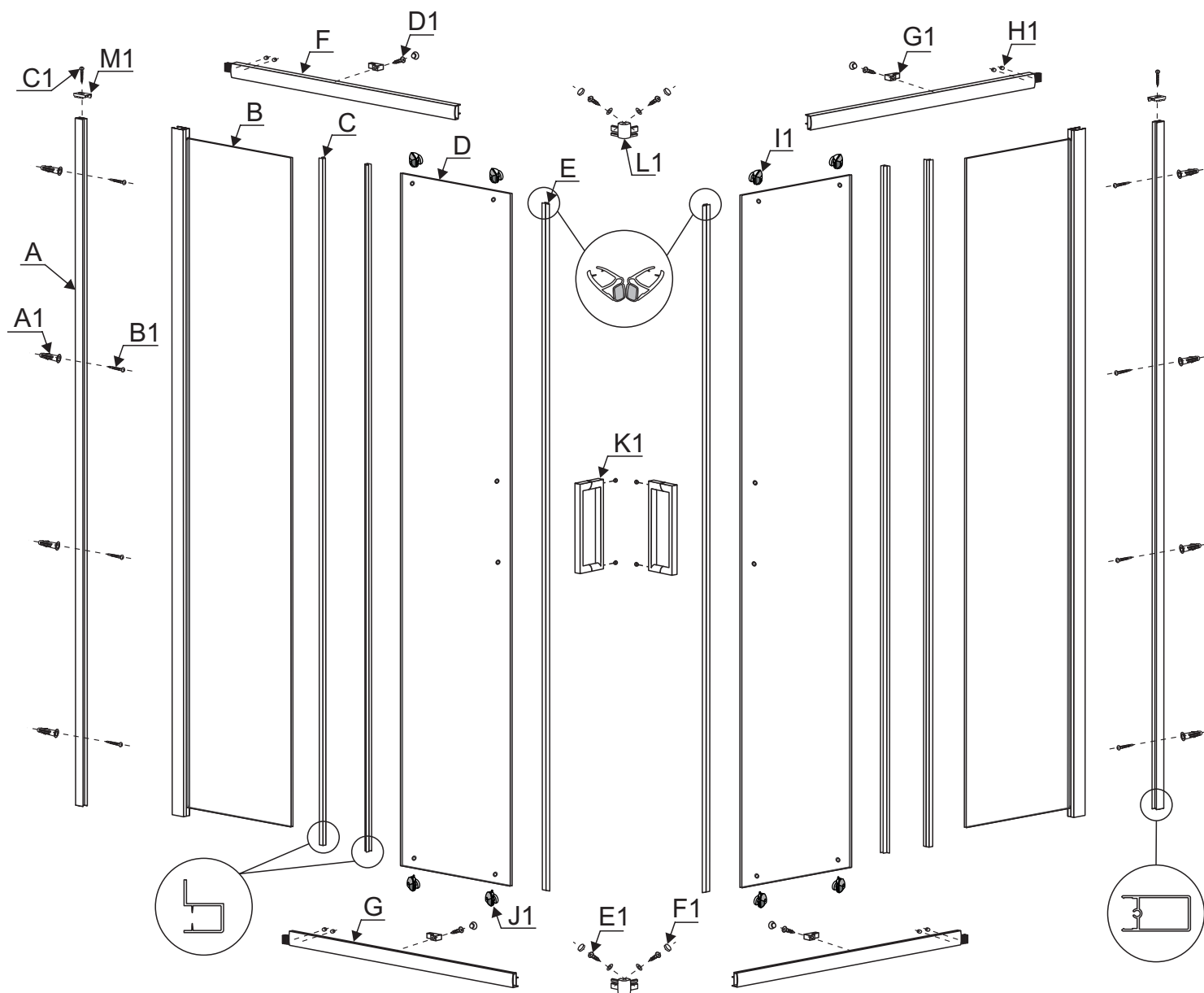

A1 8PCS	B1 4x25mm 8PCS	C1 4x20mm 2PCS	D1 4x10mm 4PCS	E1 4x8mm 4PCS	F1 4PCS
G1 4PCS	H1 8PCS	I1 4PCS	J1 4PCS	K1 2PCS	L1 2PCS
M1 2PCS	N1 Φ3mm 1PCS				

Installation instructions

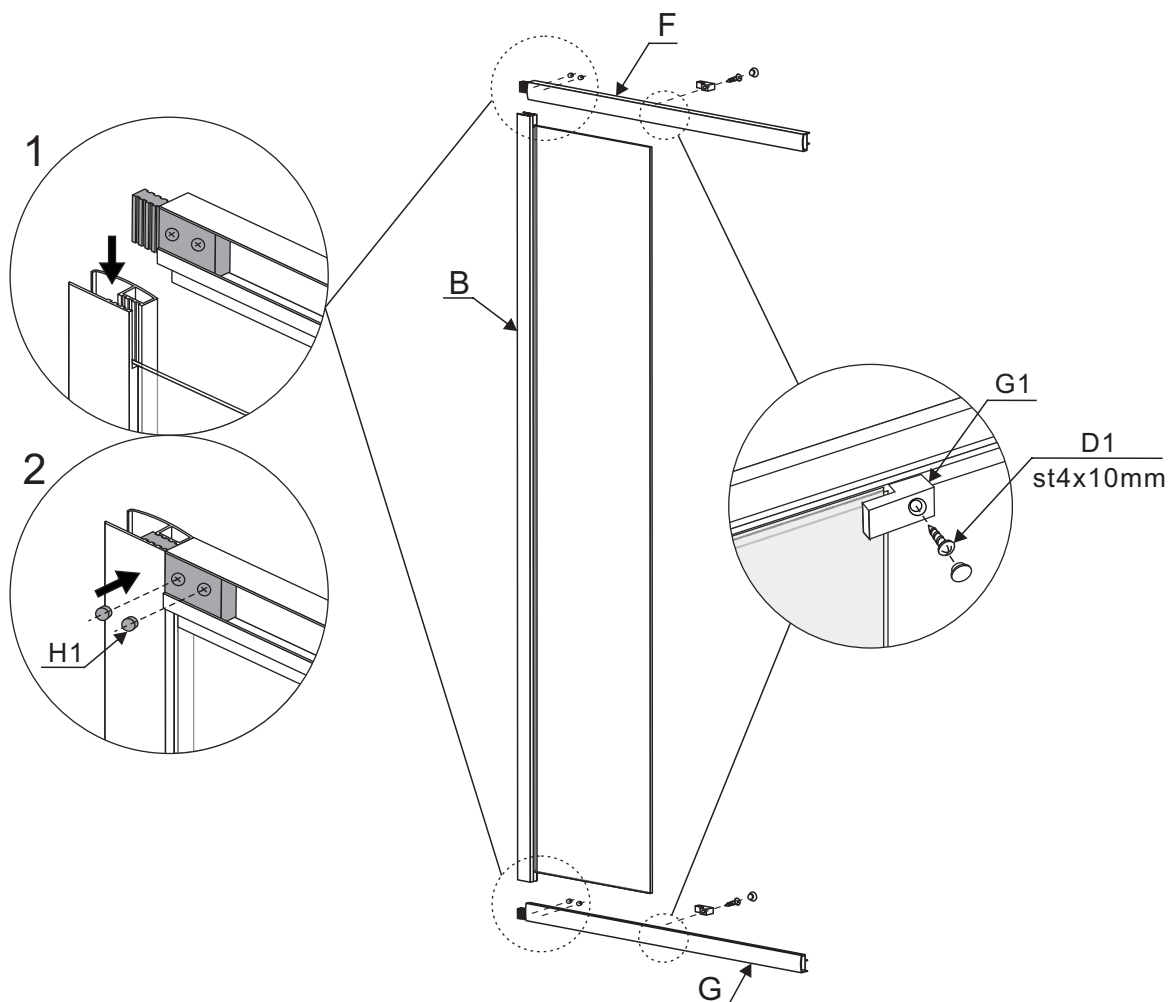
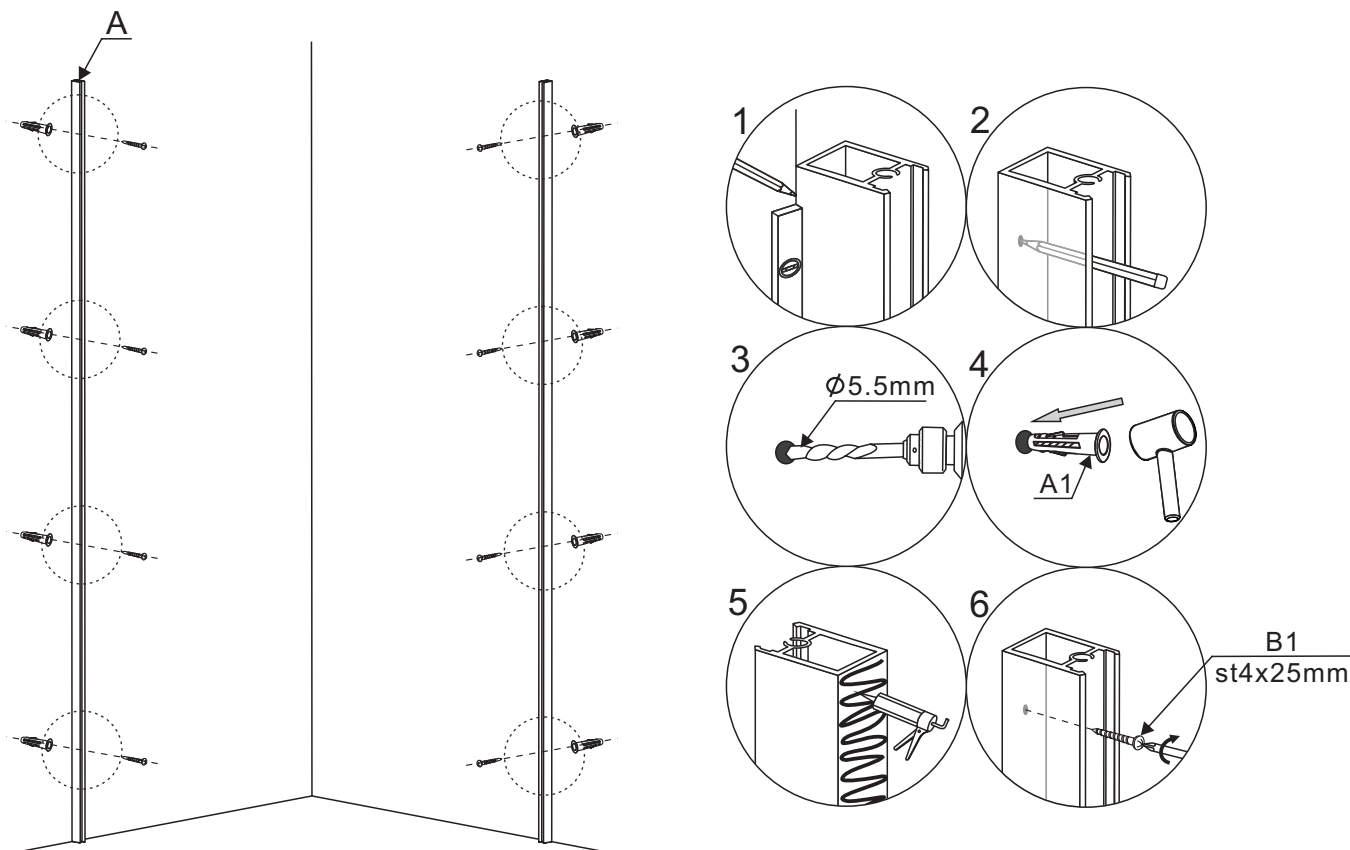

Installation instructions

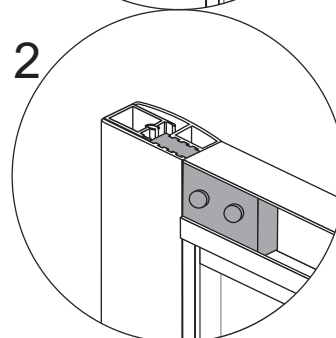
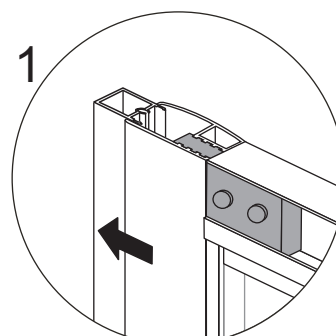
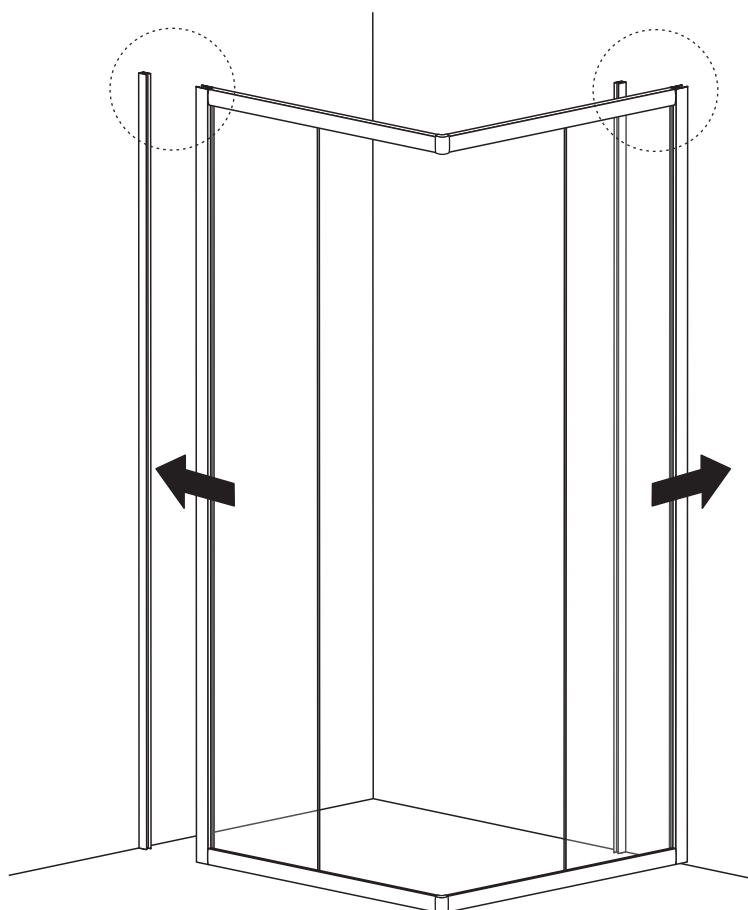
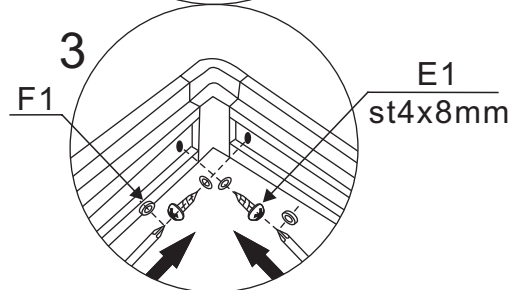
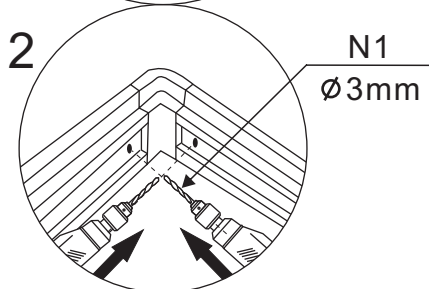
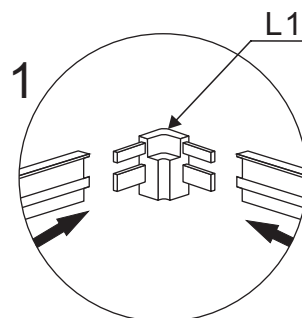
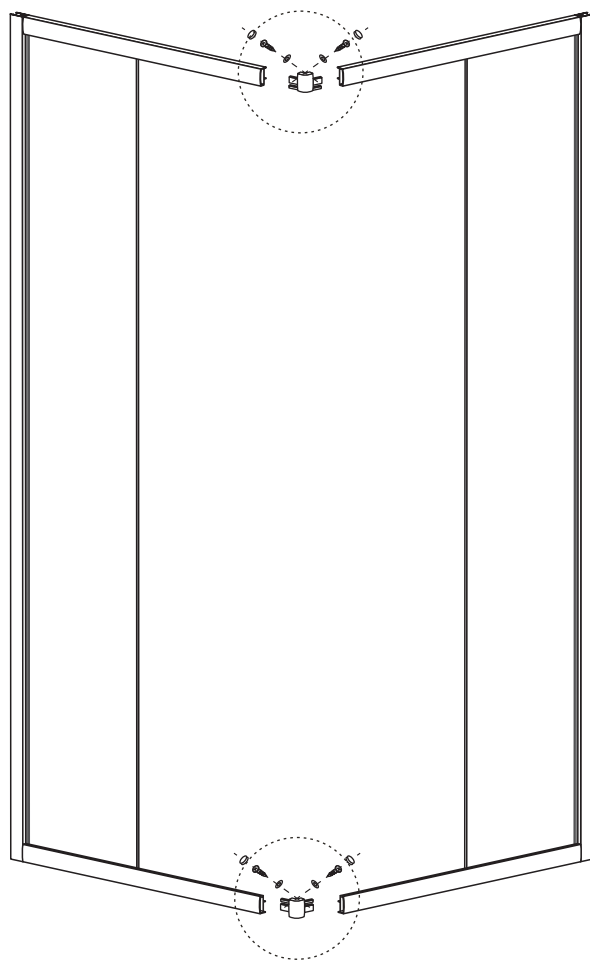

Installation instructions

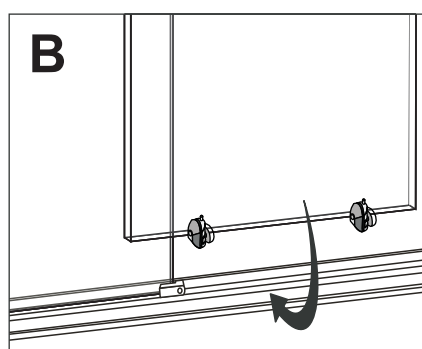
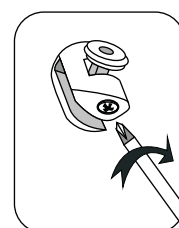
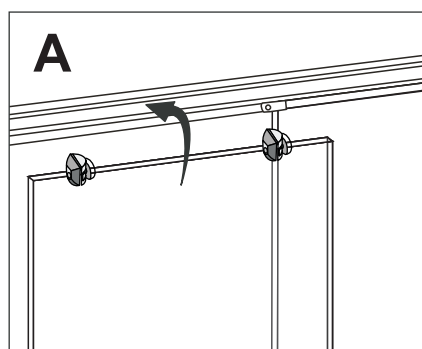
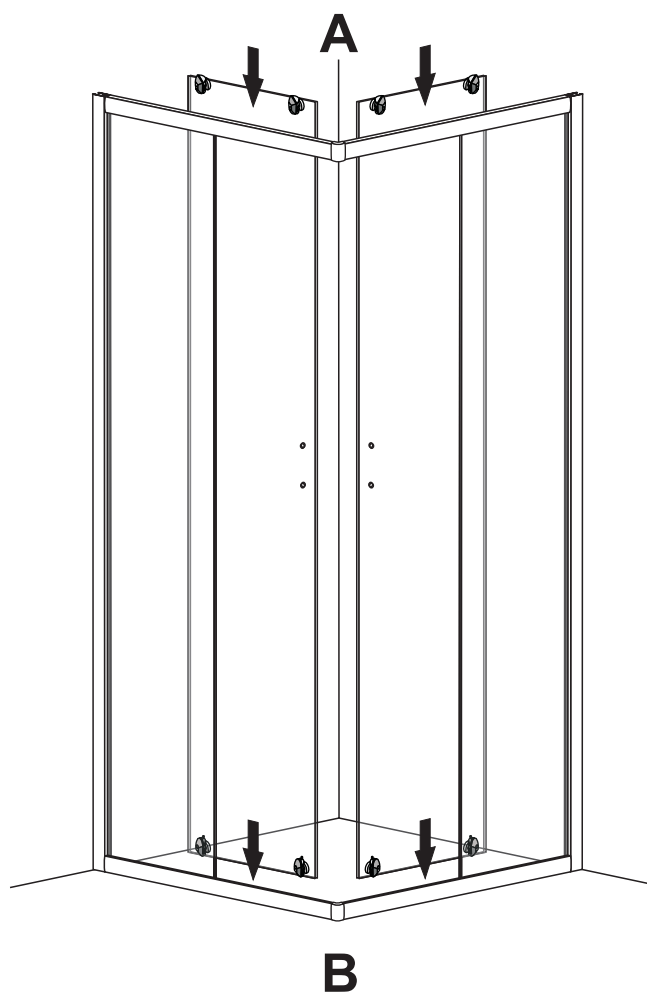
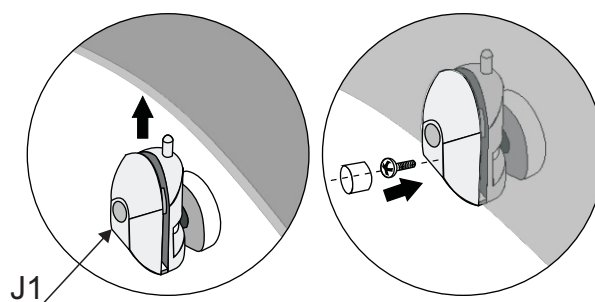
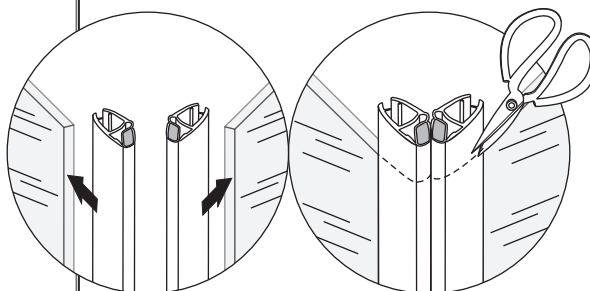
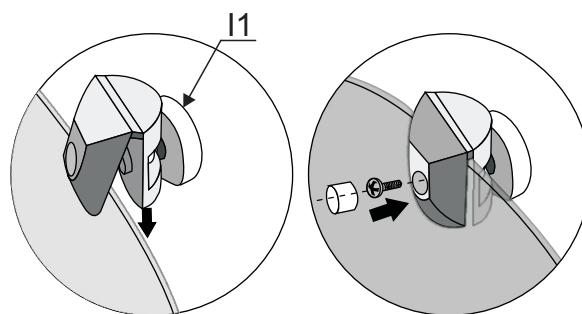
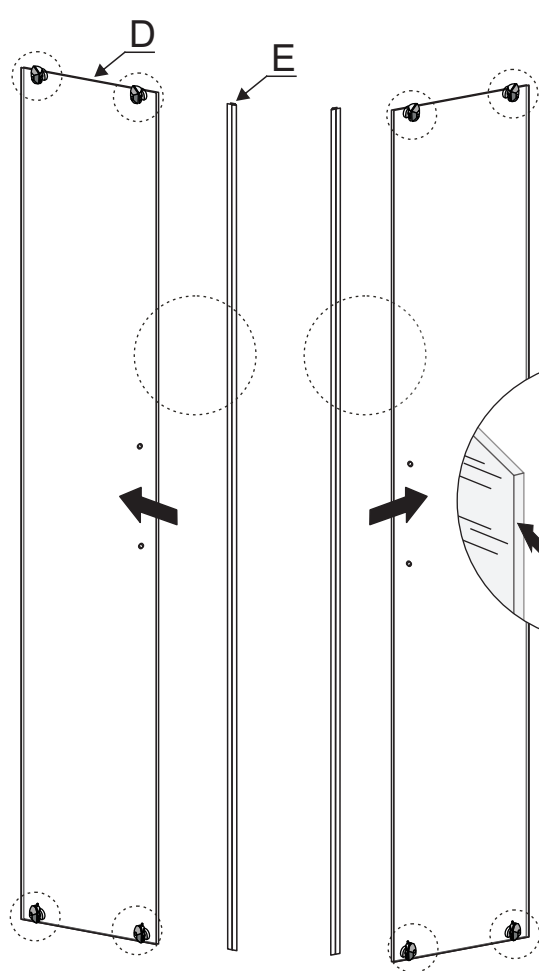

Installation instructions

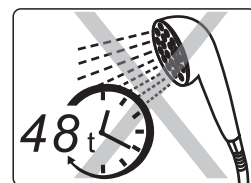
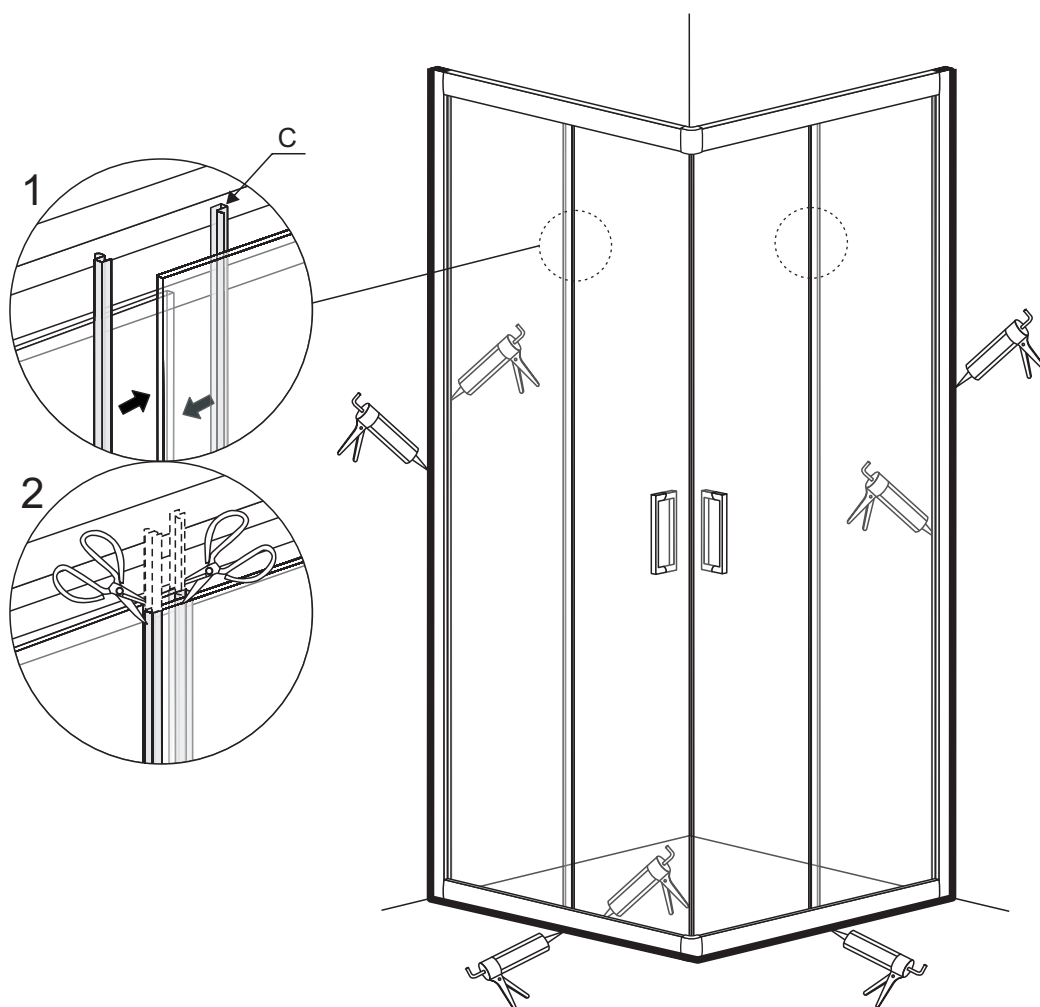
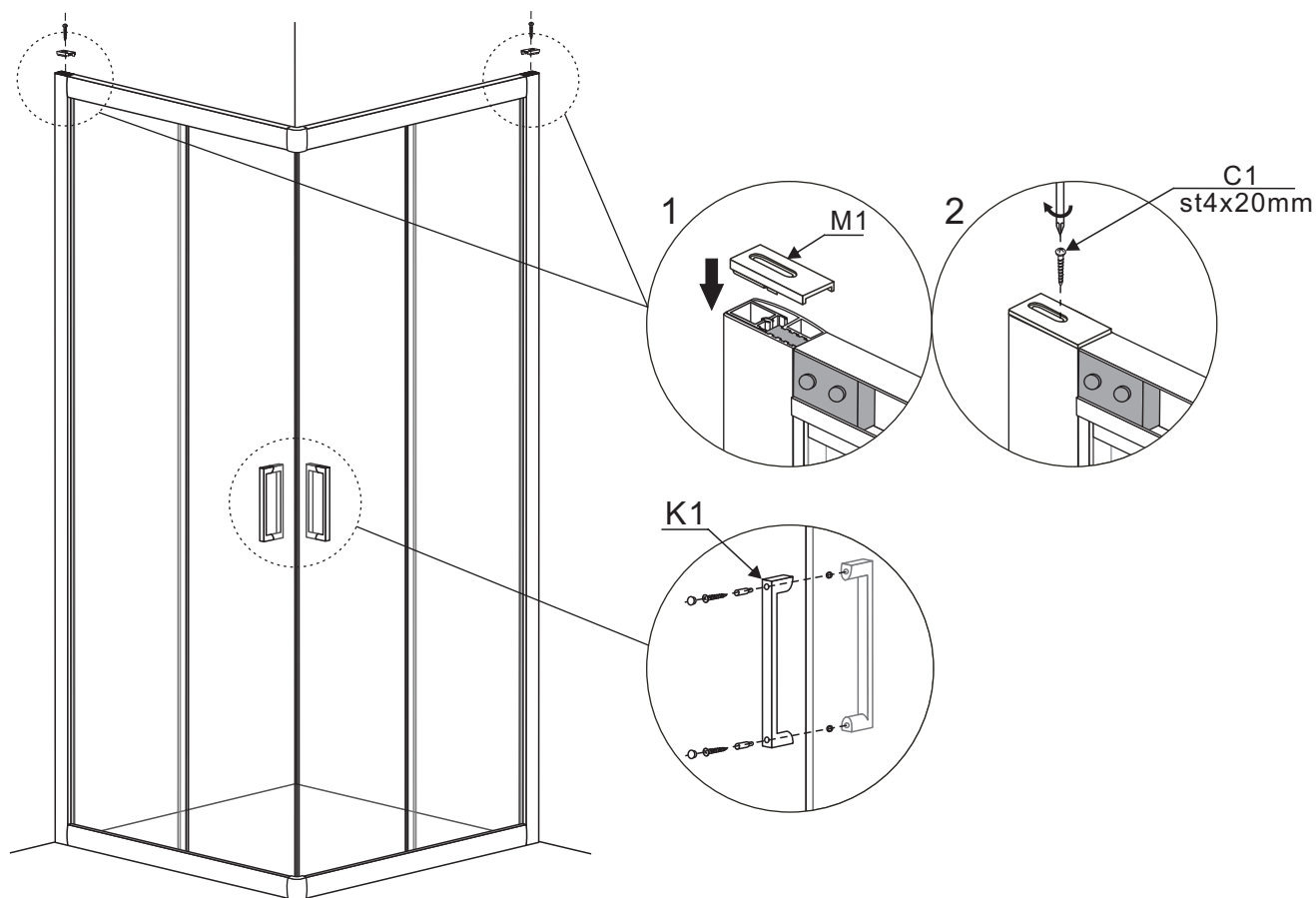

JL-002

Installation instructions

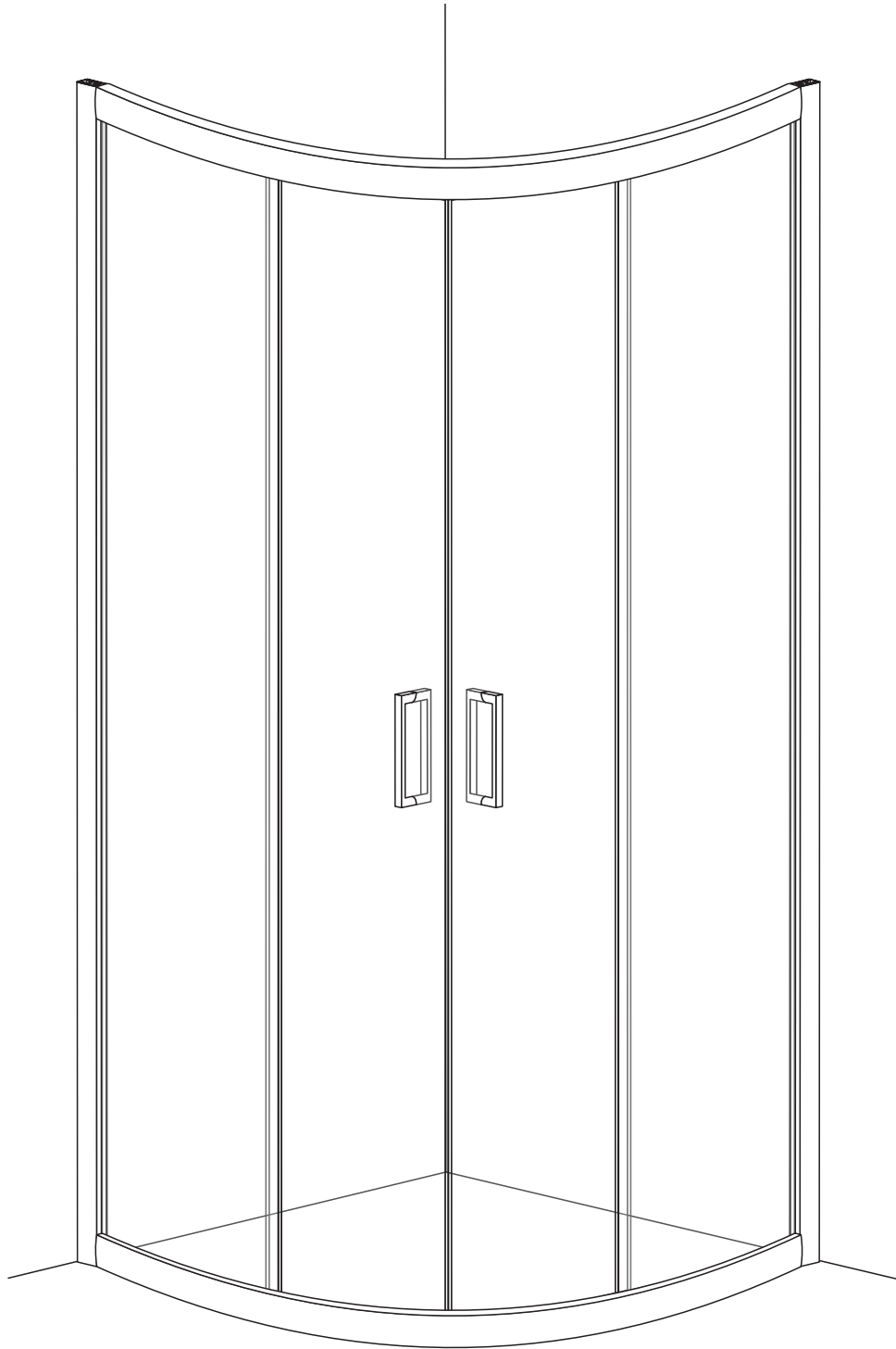

SIZE:80*80*185 cm
SIZE:90*90*185 cm

Installation instructions

TOOLS REQUIRED(NOT SUPPLIED)

when you're ready to start. make sure that you have the following tools to hand, plenty of space and a clean dry area for assembly.

Two people are needed. Please note: Although these instructions are comprehensive, We always recommend that a technically competent installer should undertake installation.

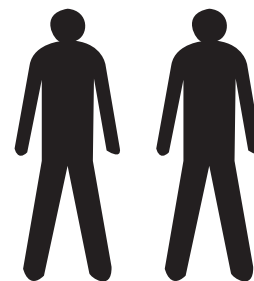

Drill bit to suit wall type
5.5mm

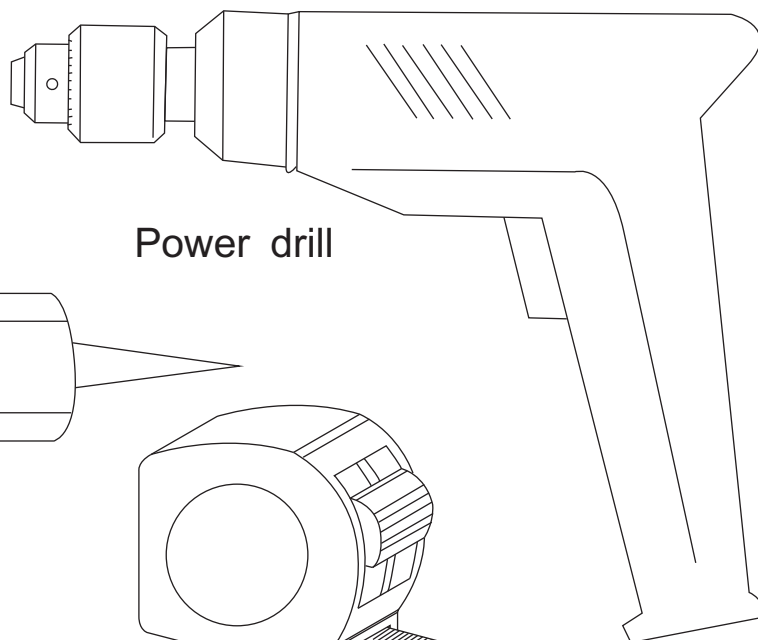

Power drill

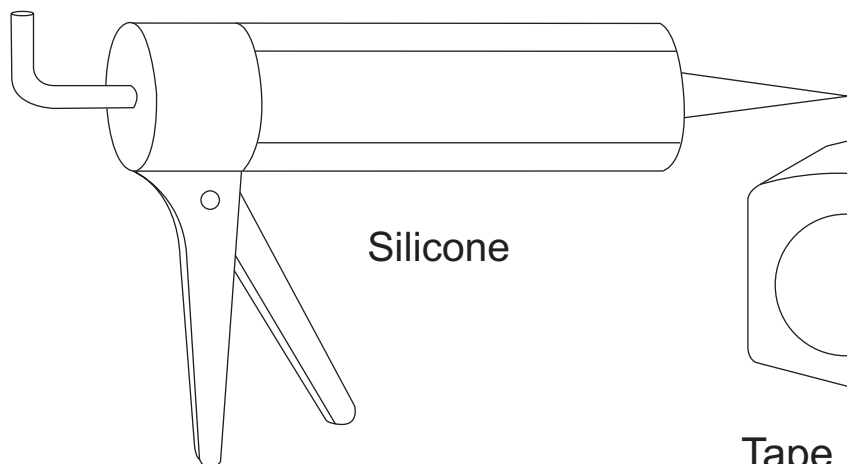

Silicone

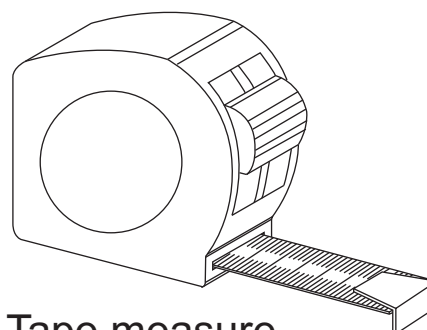

Tape measure

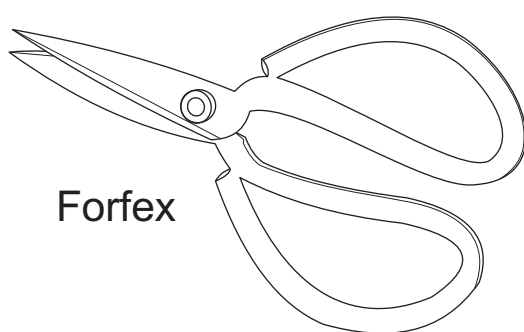

Forfex

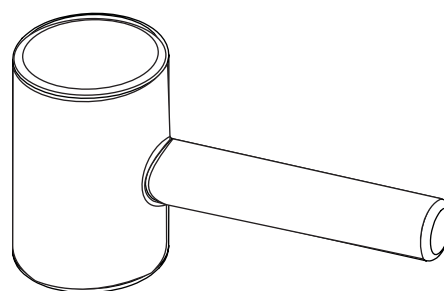

Rubber Mallet

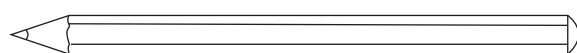

Pencil

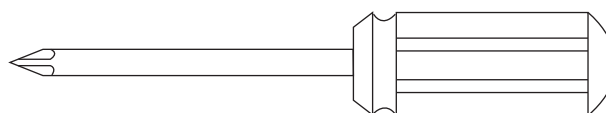

Magnetic cross head screw driver

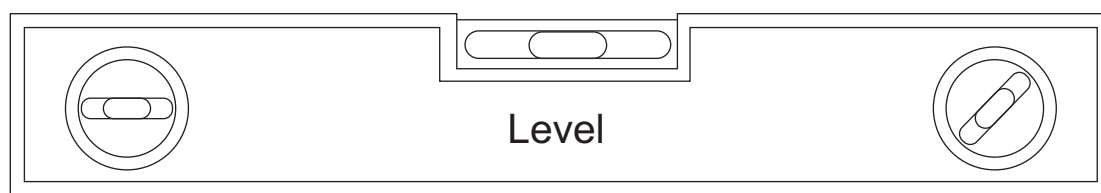

Level

Installation instructions

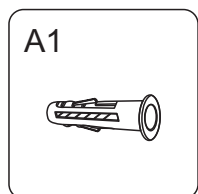
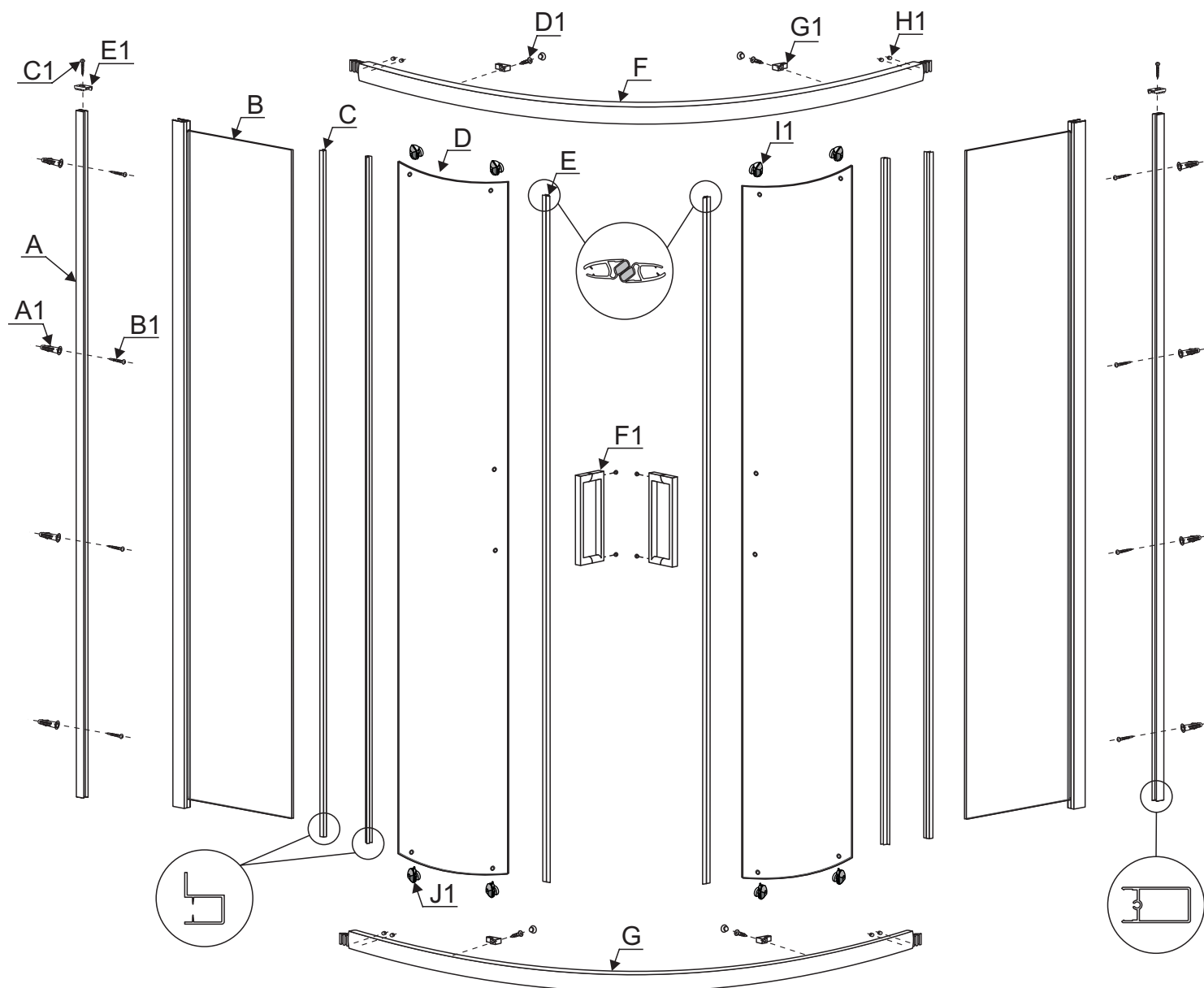

A1

8PCS

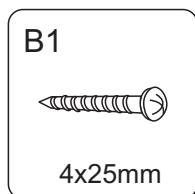

B1

4x25mm

8PCS

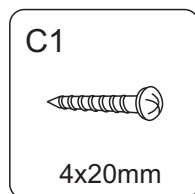

C1

4x20mm

2PCS

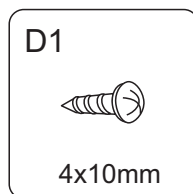

D1

4x10mm

4PCS

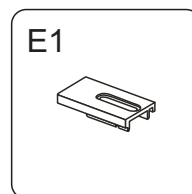

E1

2PCS

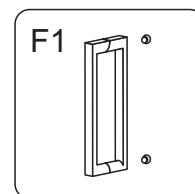

F1

2PCS

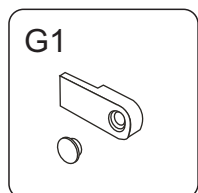

G1

4PCS

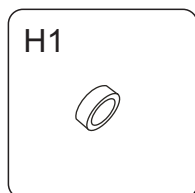

H1

8PCS

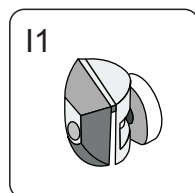

I1

4PCS

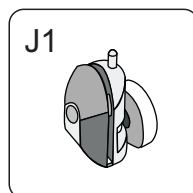

J1

4PCS

Installation instructions

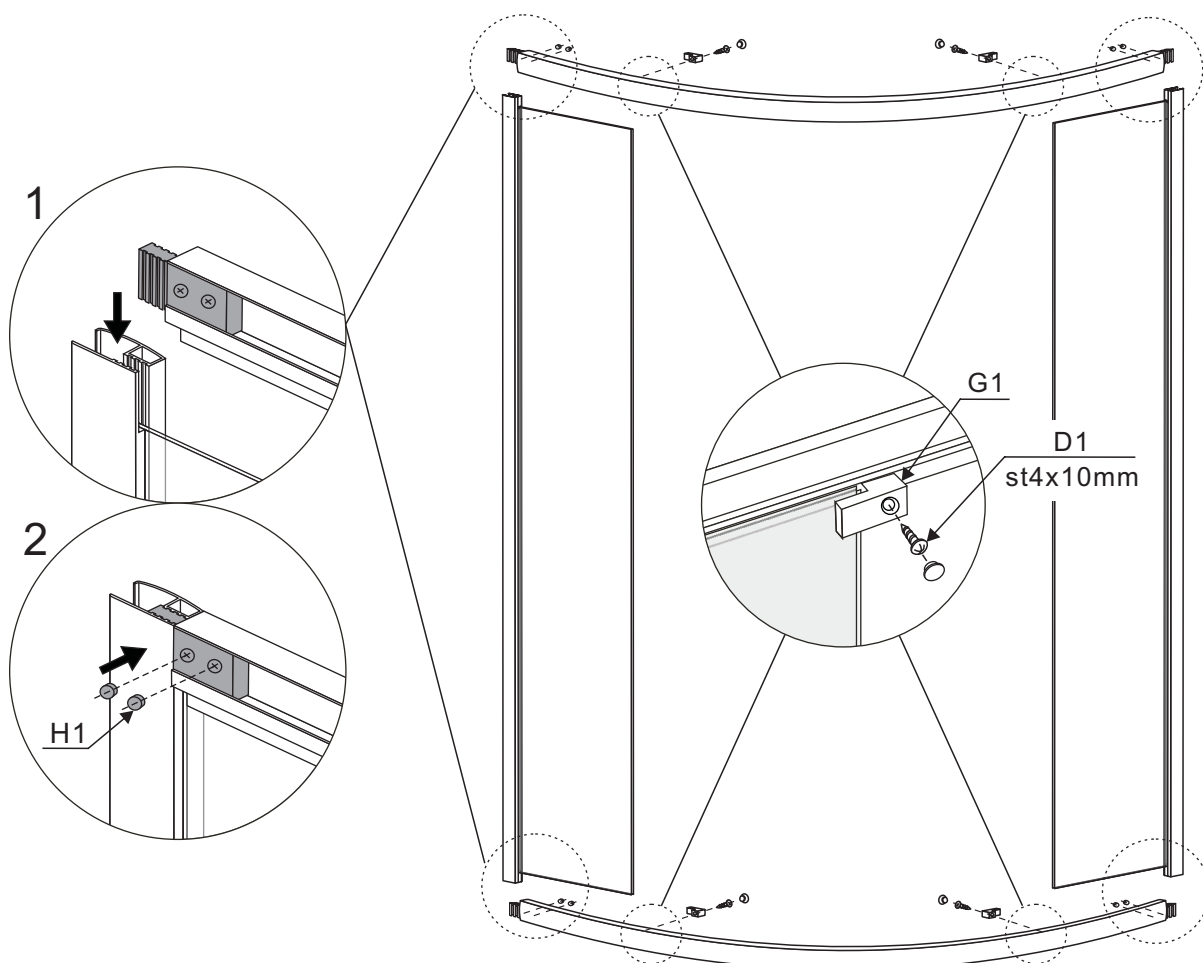
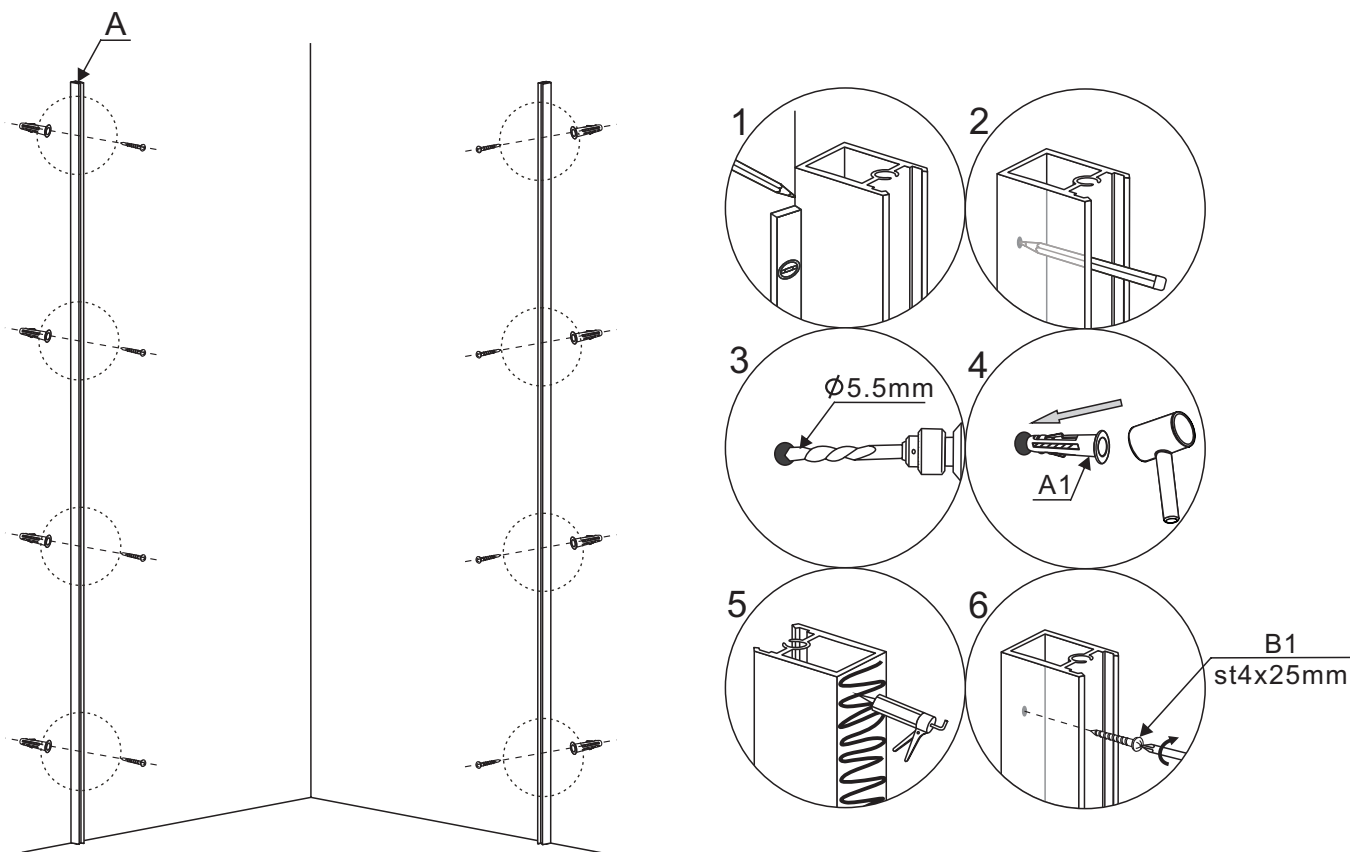

Installation instructions

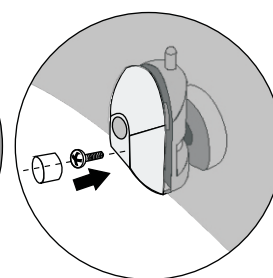
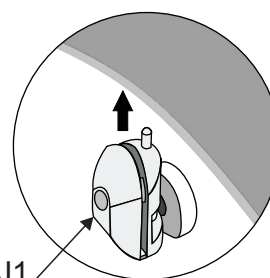
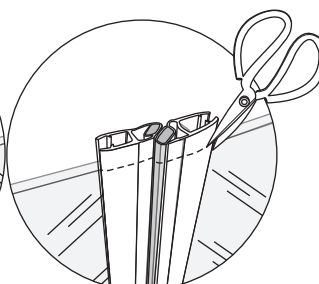
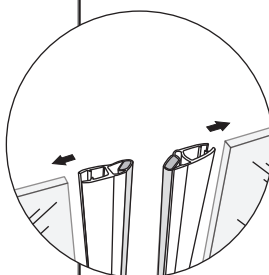
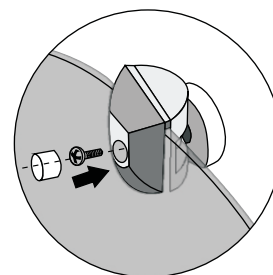
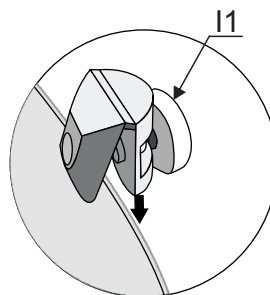
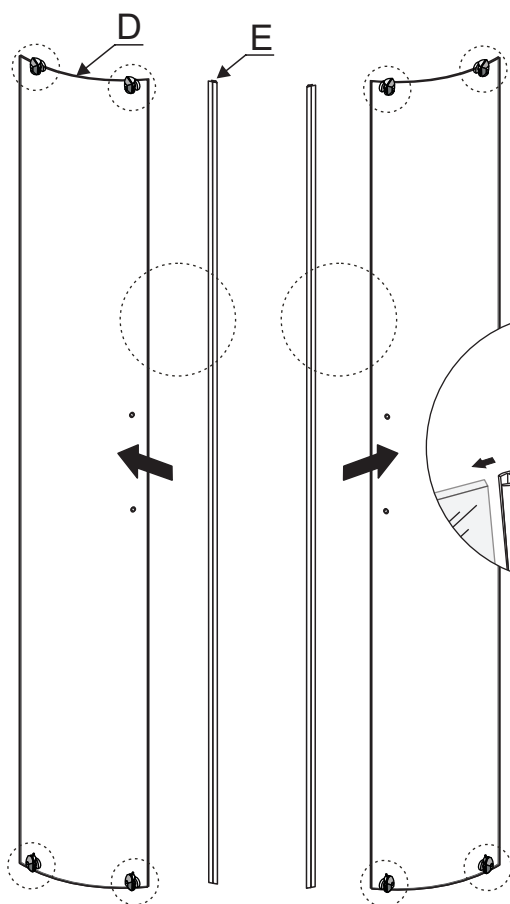
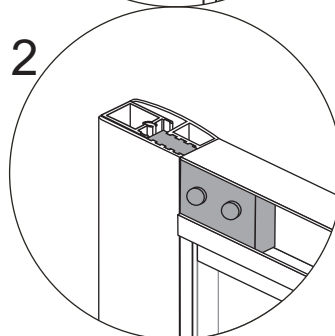
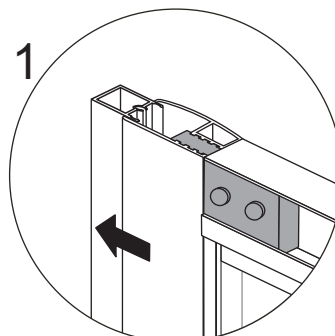
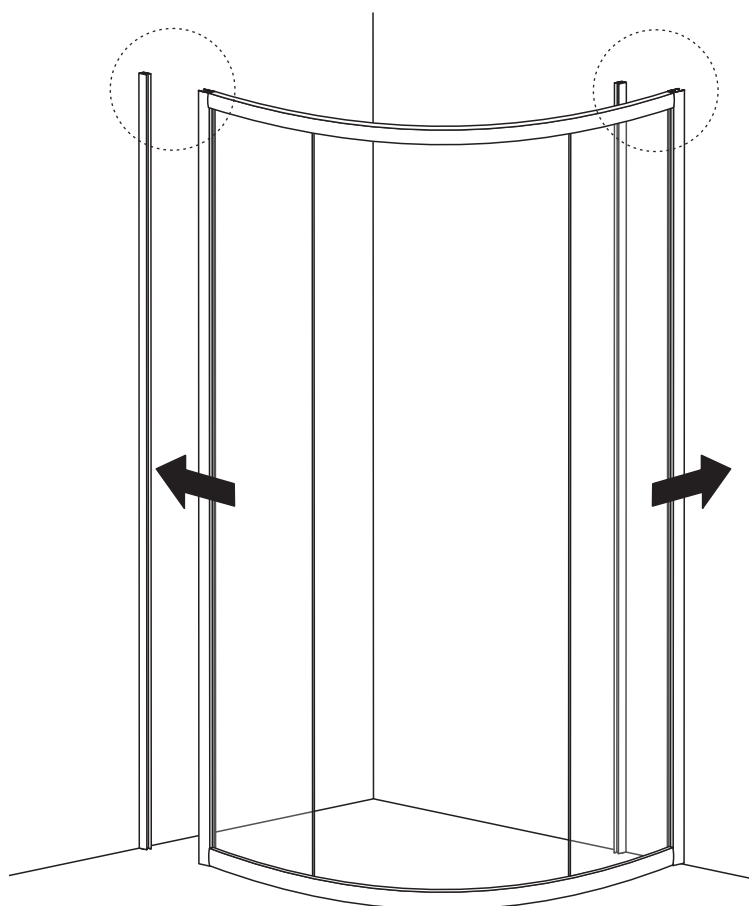

Installation instructions

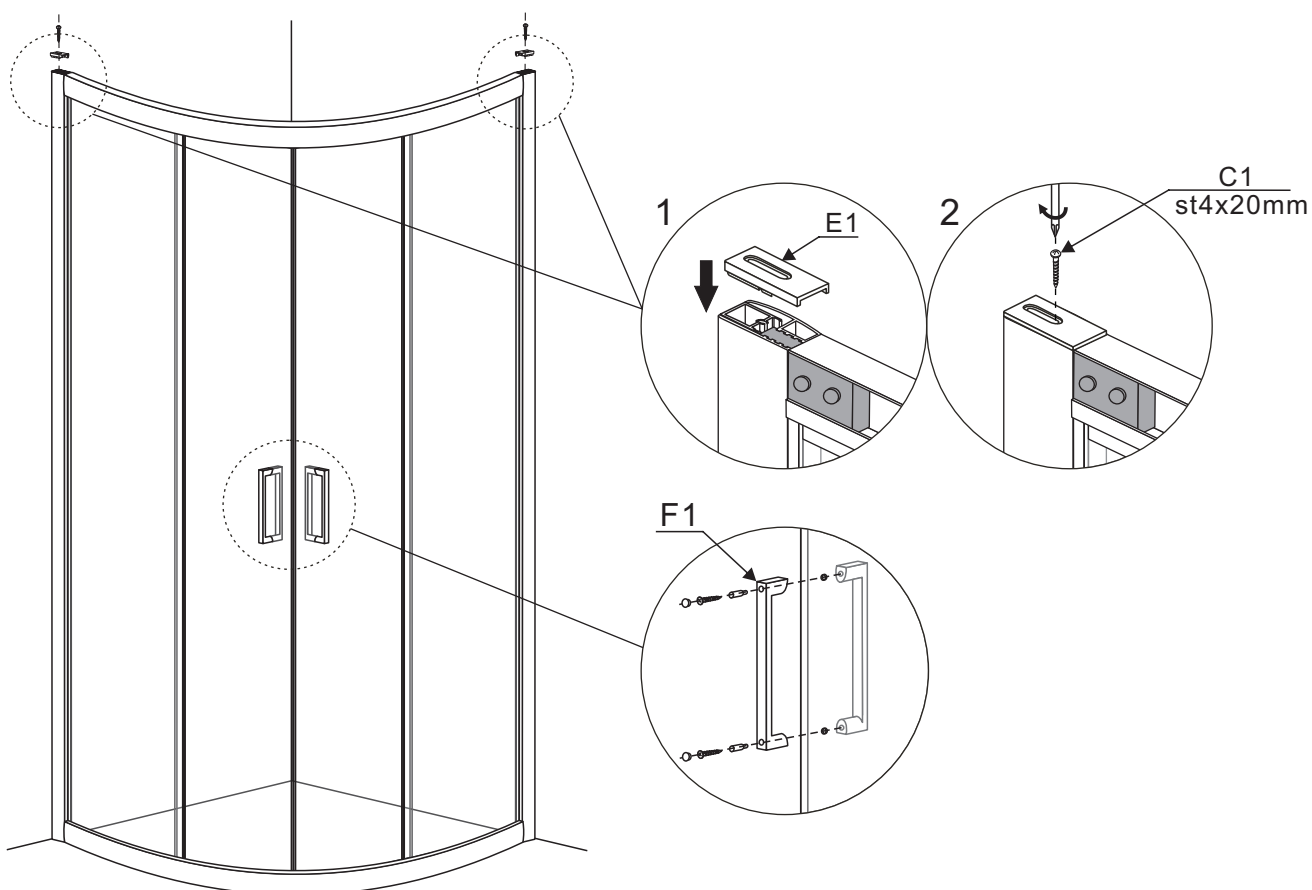
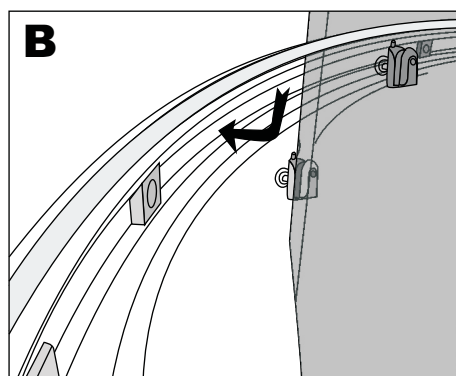
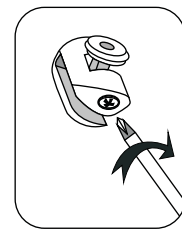
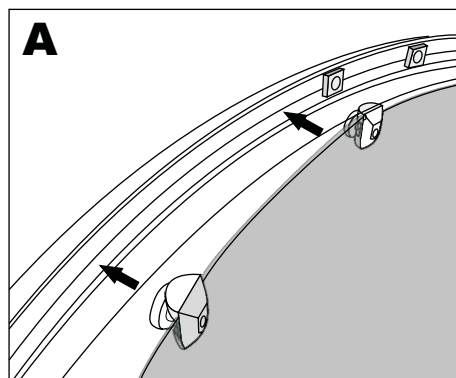
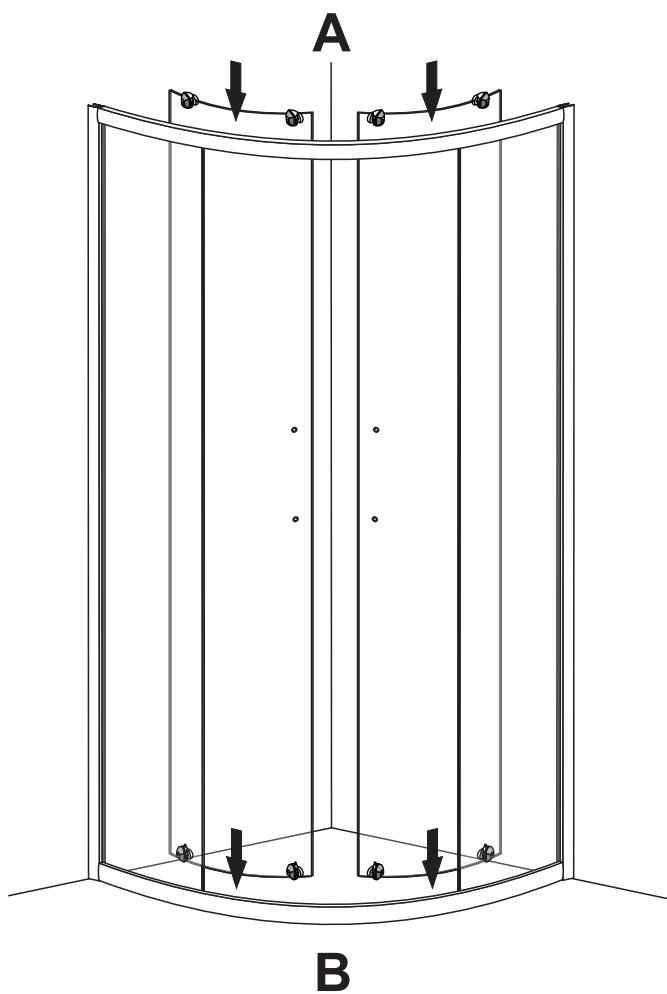

Installation instructions

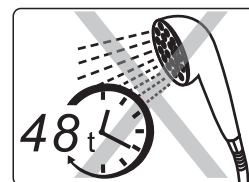
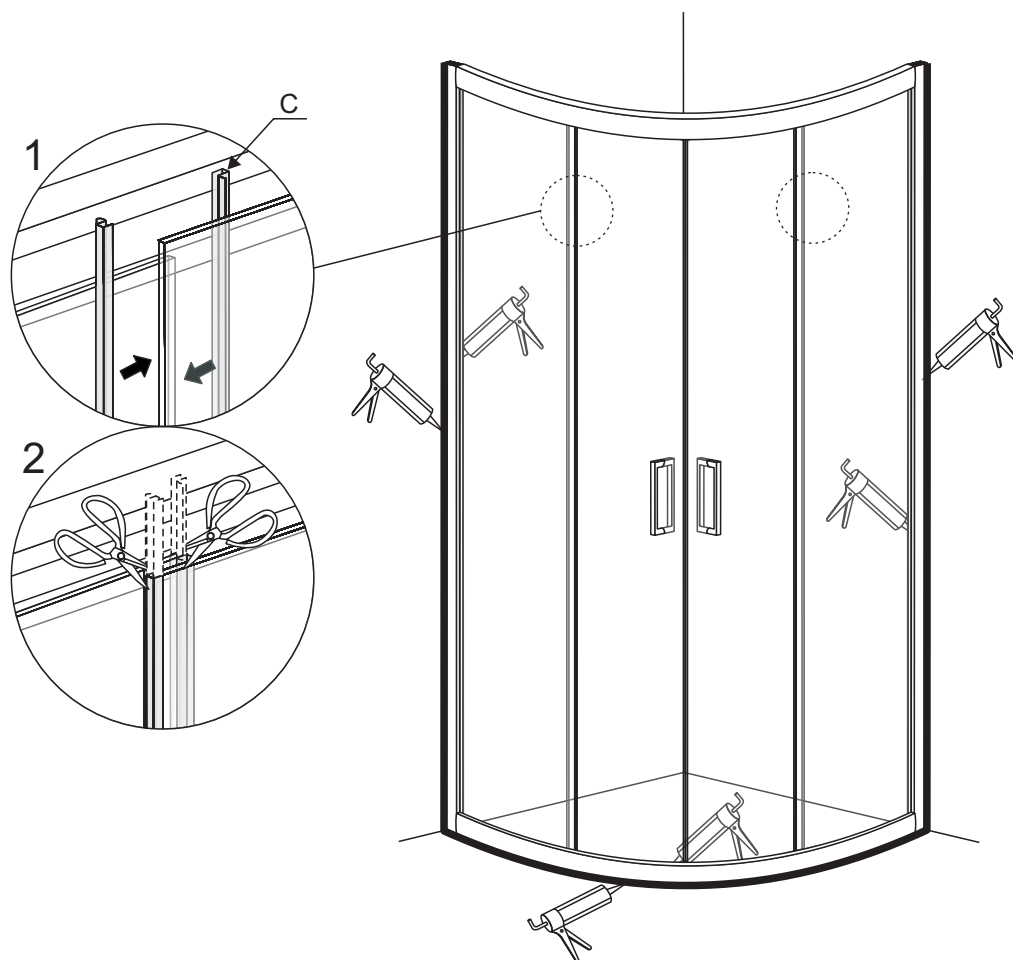

KL-001

Installation instructions

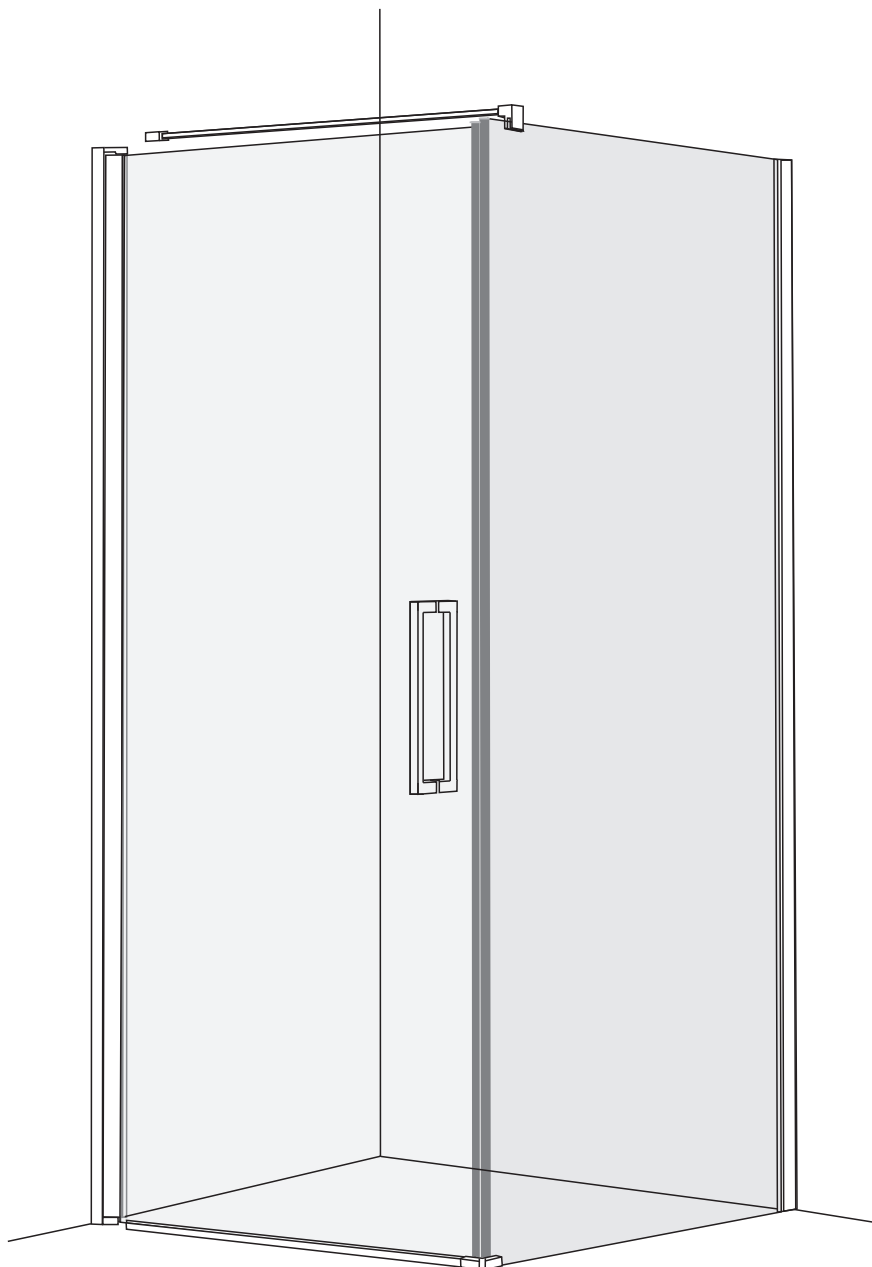

SIZE : 90*90*200CM

KL-001

Installation instructions

TOOLS REQUIRED(NOT SUPPLIED)

when you're ready to start,make sure that you have the following tools to hand,plenty of space and a clean dry area for assembly.

Two people are needed. Please note:although these instructions are comprehensive,We always recommend that a technically competent installer should undertake installation.

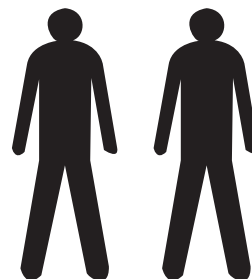

Drill bit for wall
5.5mm

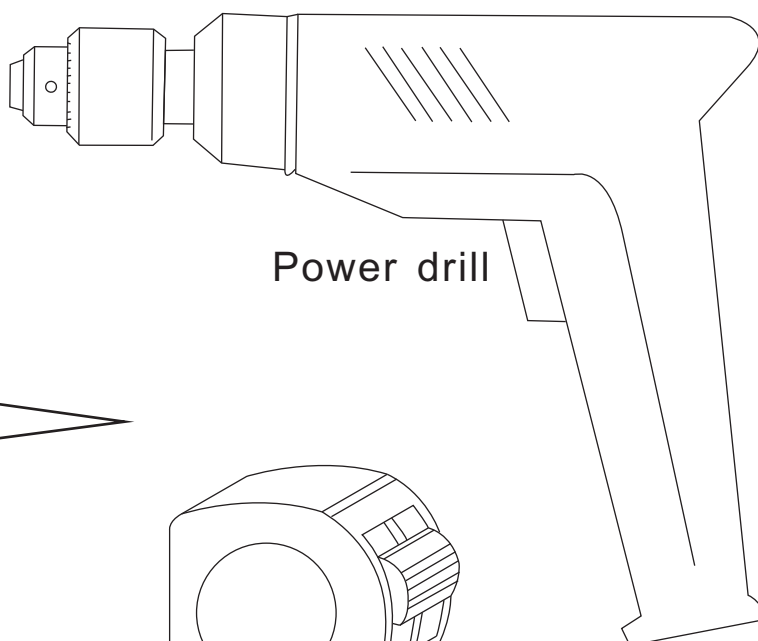

Power drill

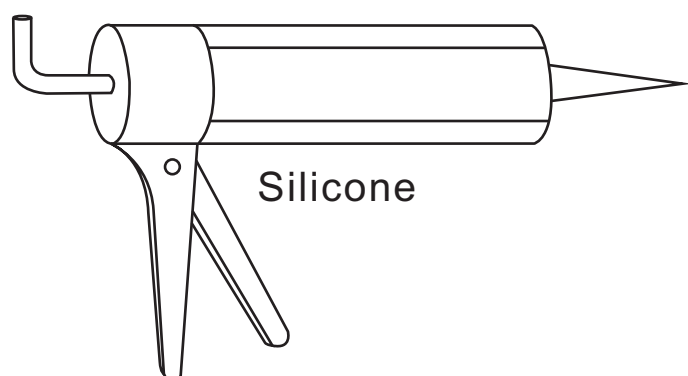

Silicone

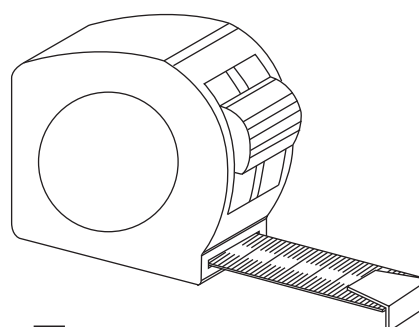

Tape measure

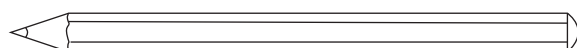

Pencil

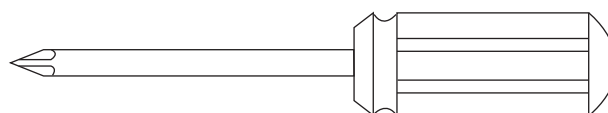



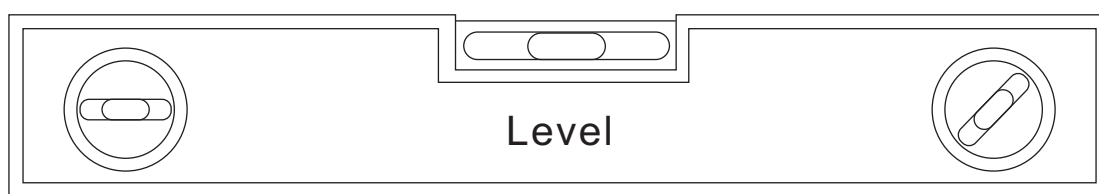



Magnetic cross head screw driver





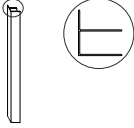





Level



KL-001

Installation instructions

Ref	Description	Illustration	Qty
A	Fixed Door		1
B	Sliding Door		1
C	Wall profile		2
D	Handle		1
D	Rod		1
E	Horizontal seal		1

Ref	Description	Illustration	Qty
F	Aluminium alloy		1

Ref	Description	Illustration	Qty
A1	EXPANDABLE WALL PLUG		10
B1	SCREW: 4x25mm		10
C1	40mm WALL PLUG		1
D1	SCREW: 5x45mm		1
E1	STAINLESS STEEL SCREWS: 4*10 PLASTIC SCREW WASHER SCREW COVER		8
F1	GASKET		1
G1	ALLEN KEY 2.5mm		1
H1	DRILL BIT 3mm		1

Ref	Description	Illustration	Qty
A2	CORNER GLASS CLIP		1
B2	GLASS CLIP		1

KL-001

Installation instructions

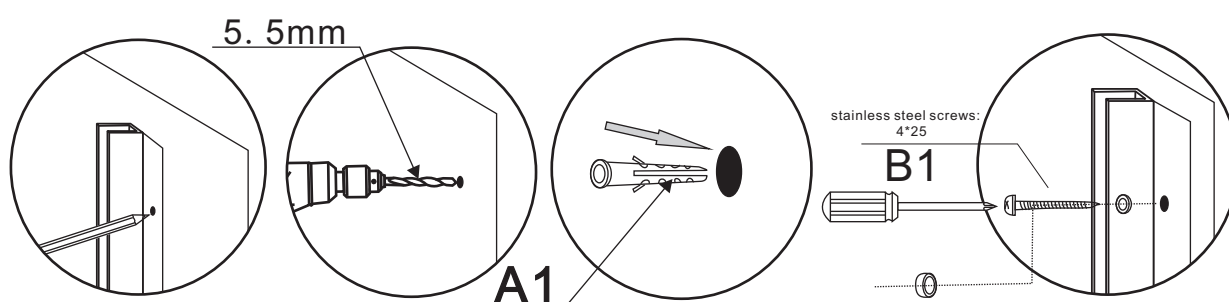
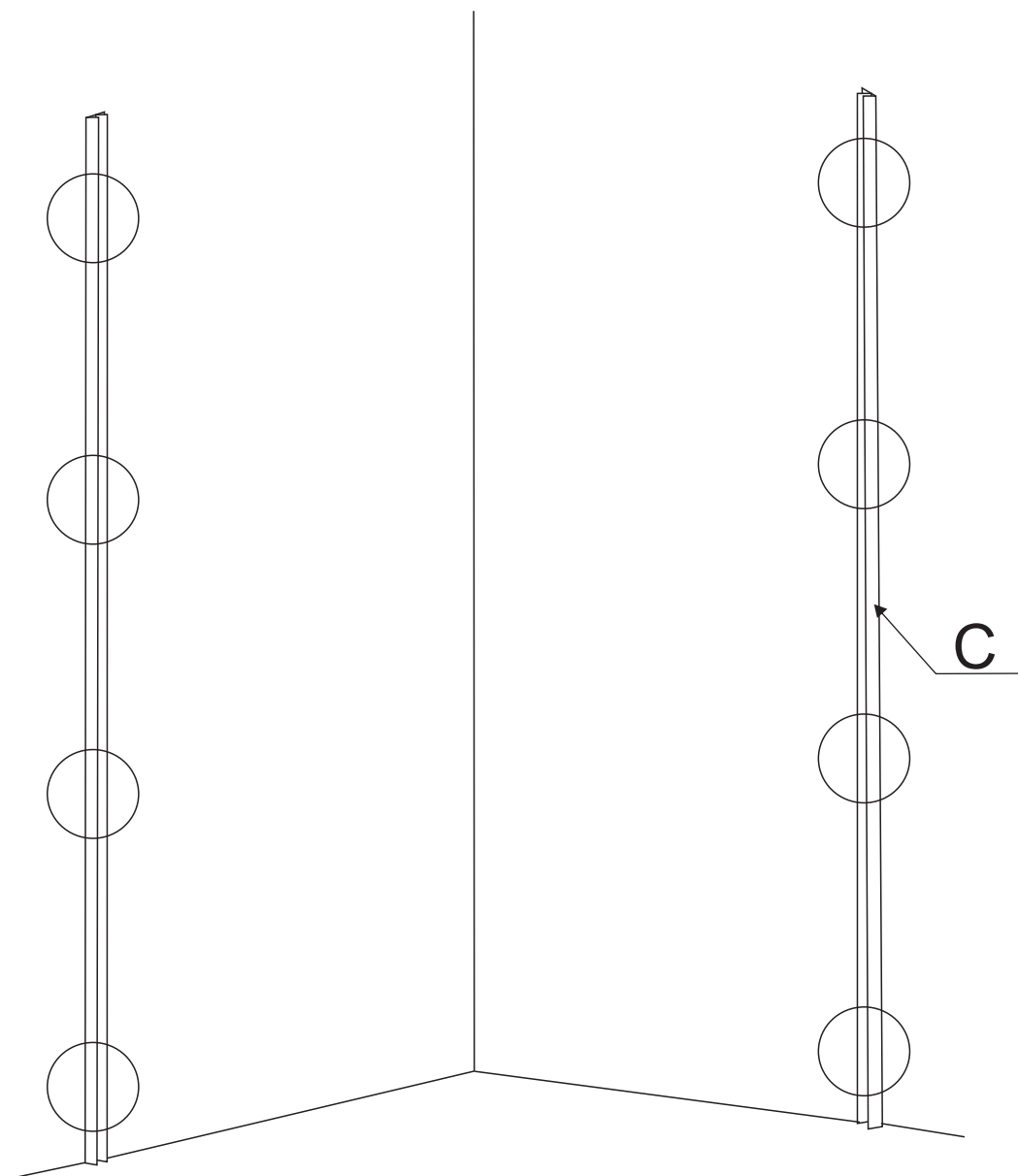

KL-001

Installation instructions

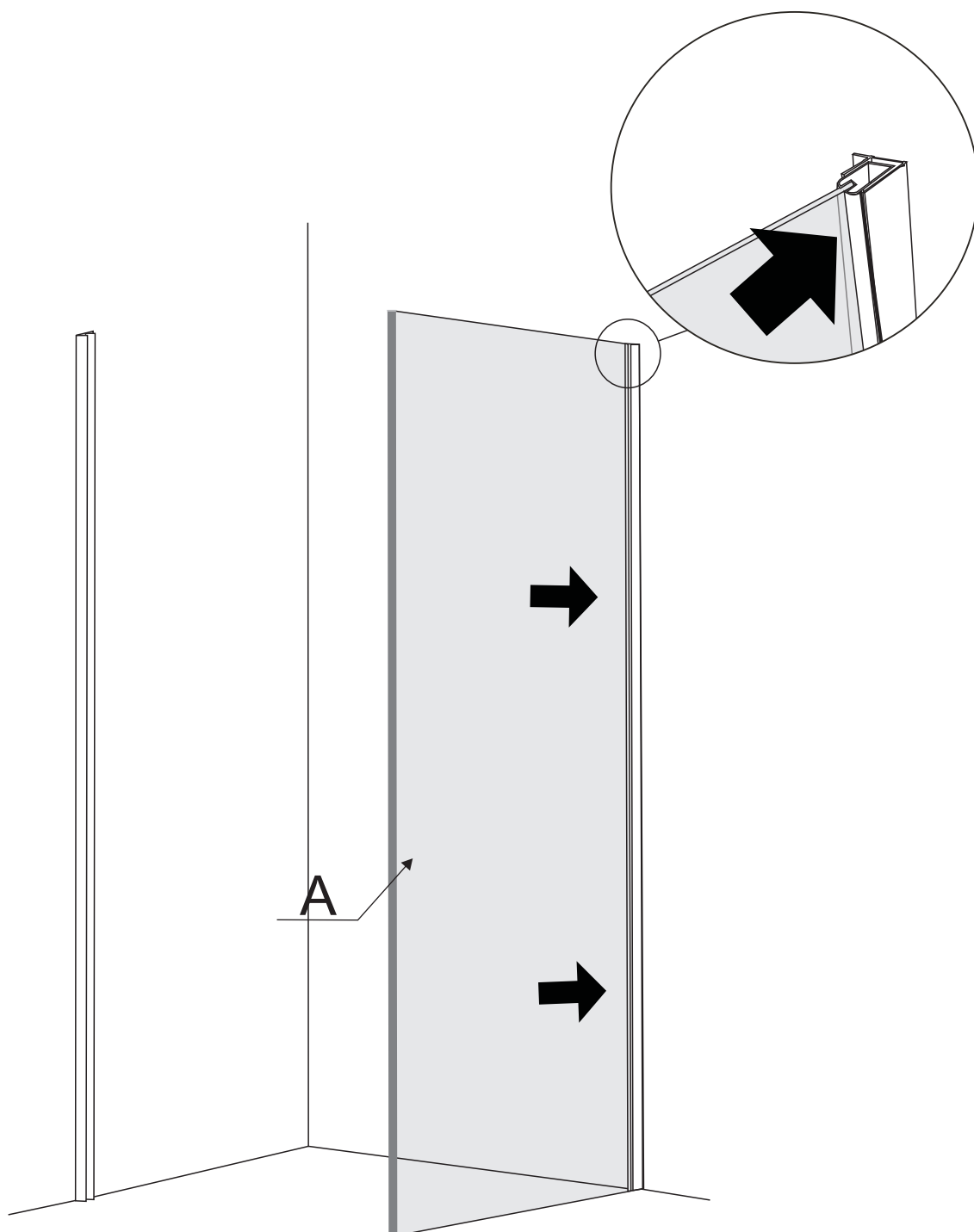

KL-001

Installation instructions

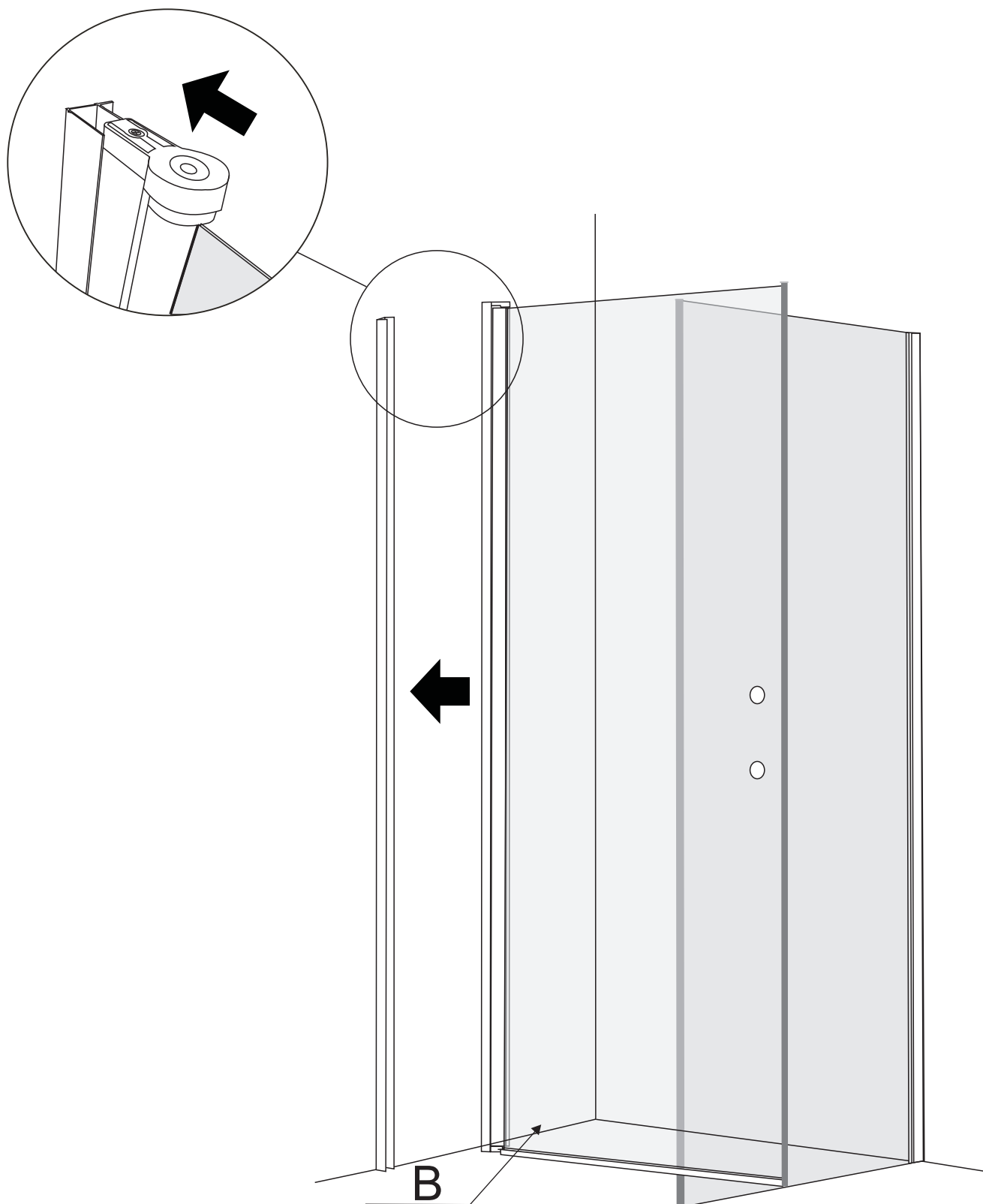

KL-001

Installation instructions

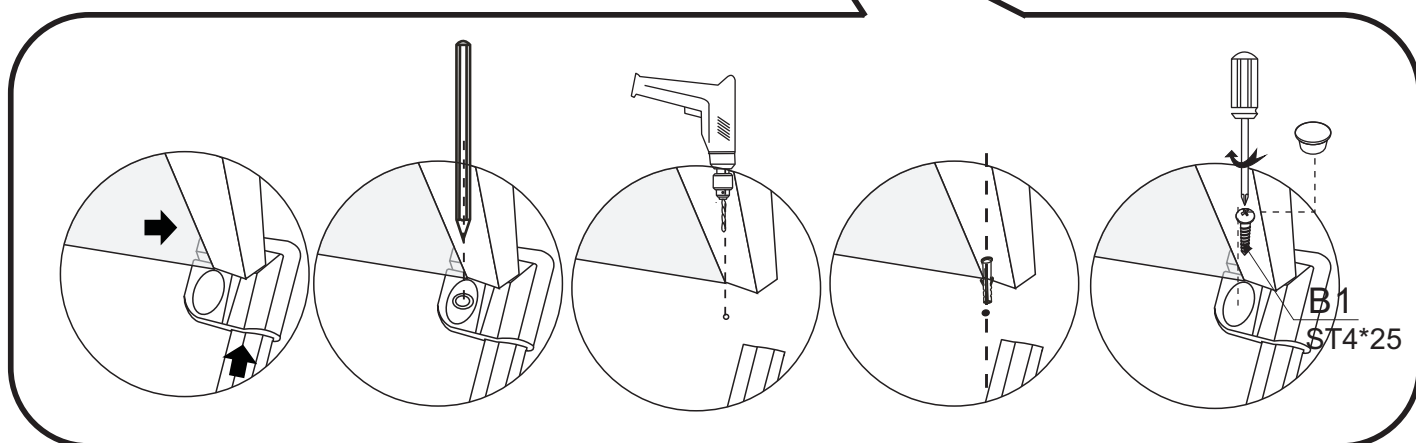
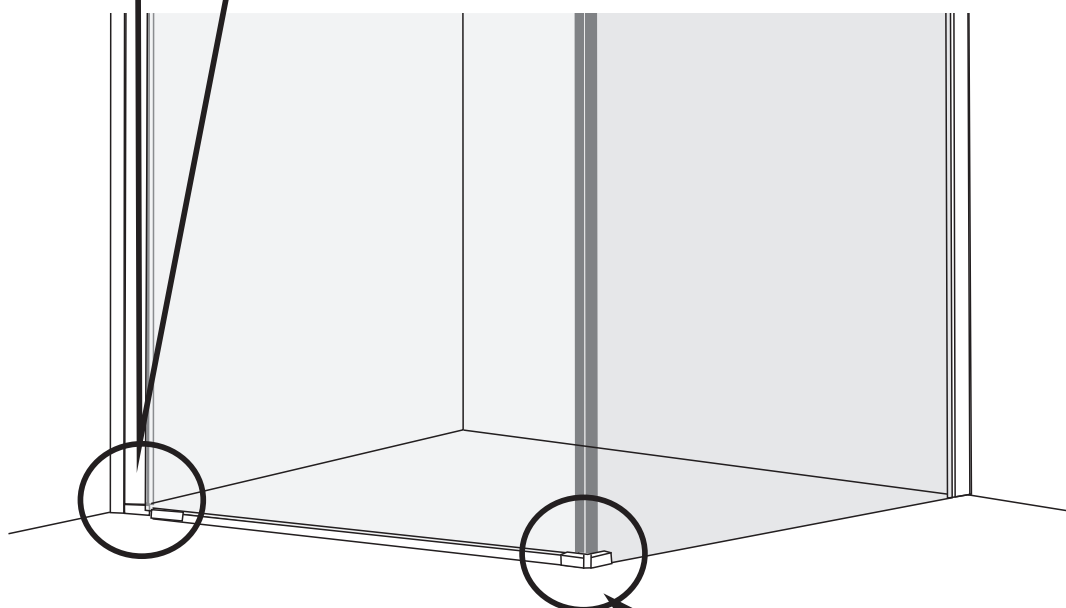
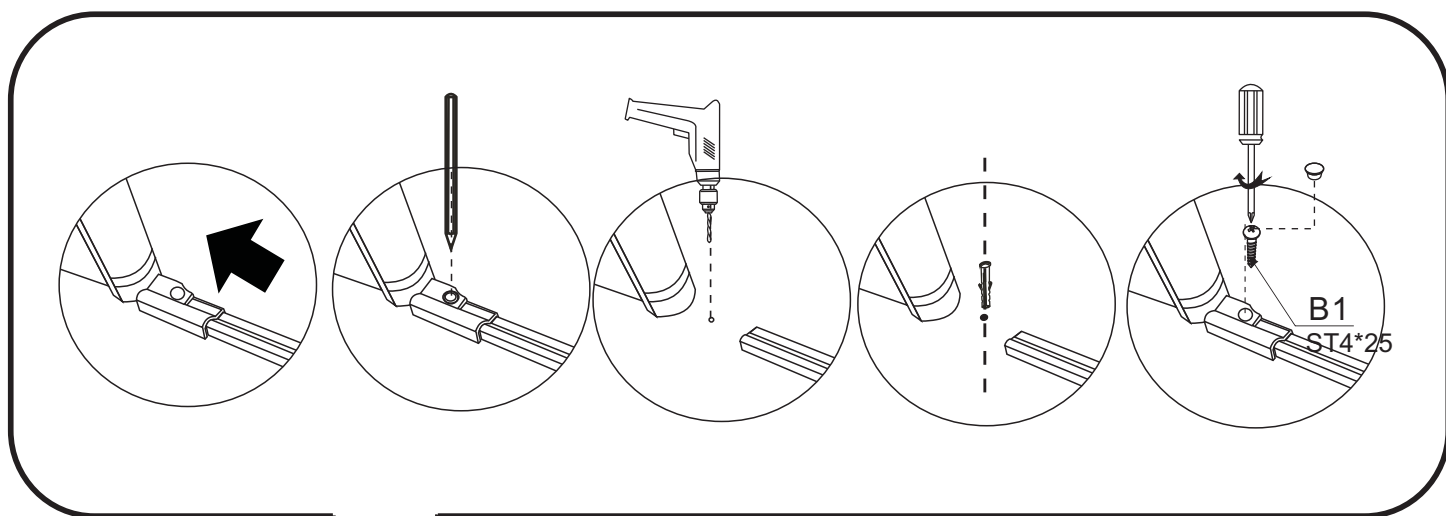

KL-001

Installation instructions

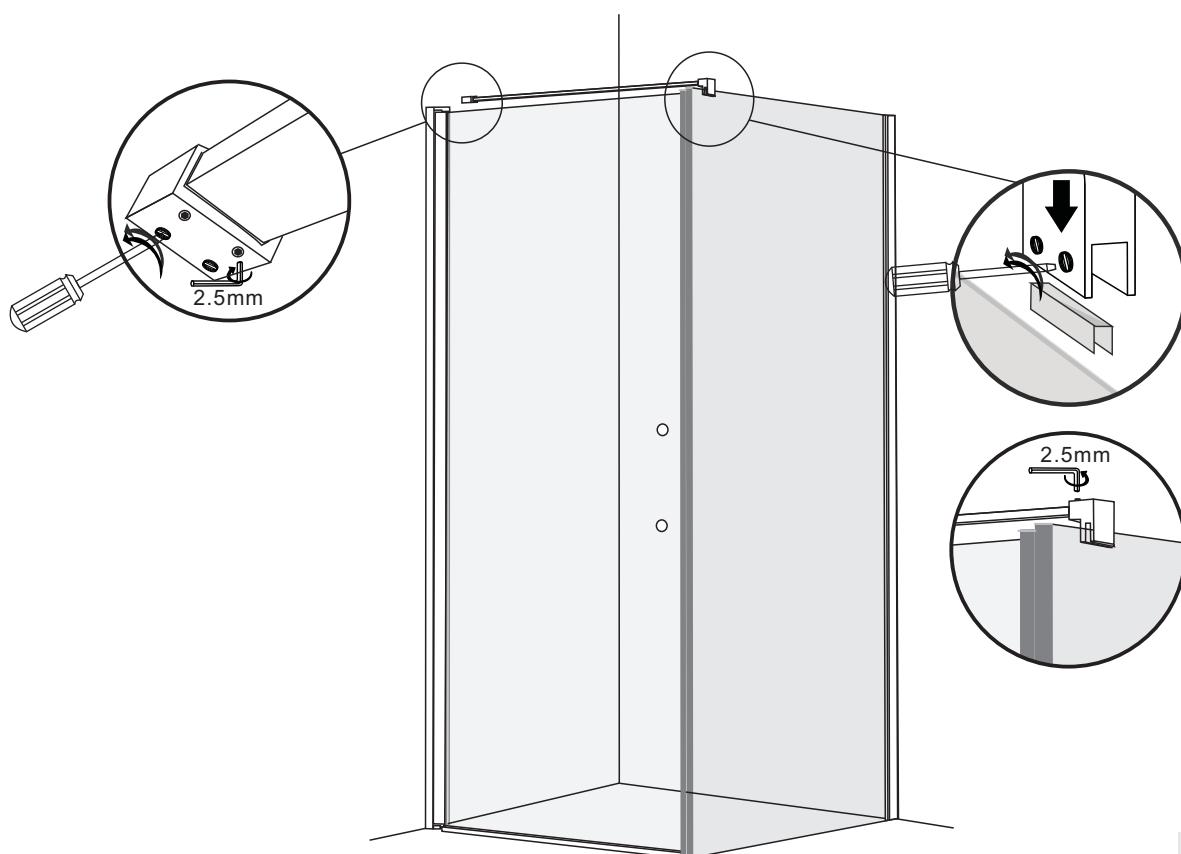
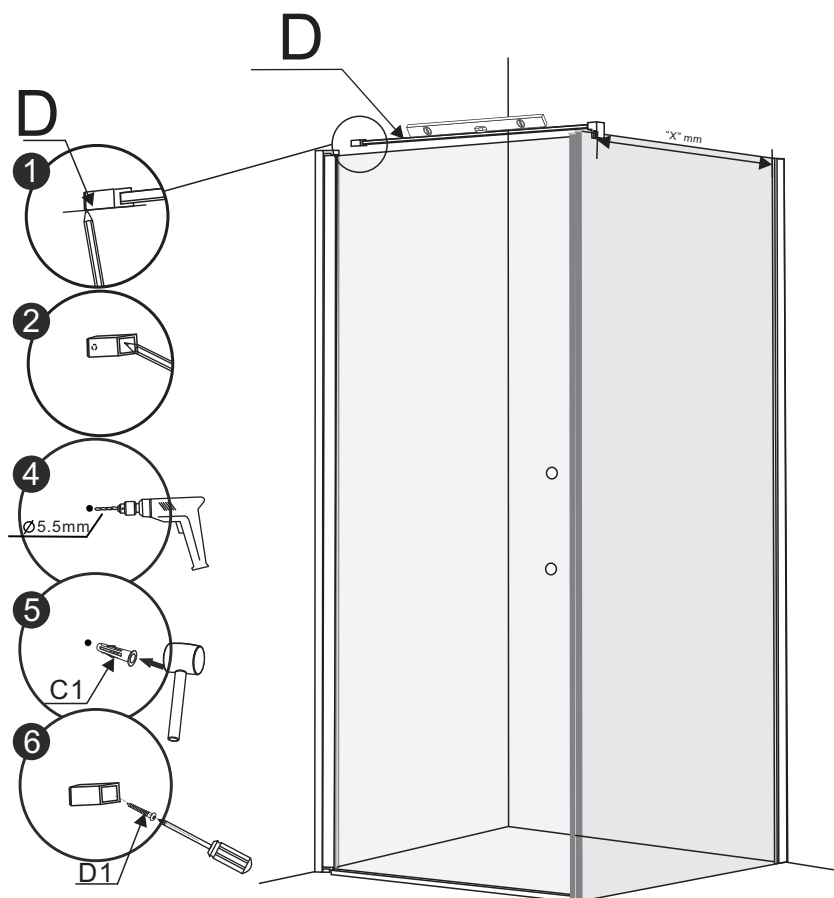

KL-001

Installation instructions

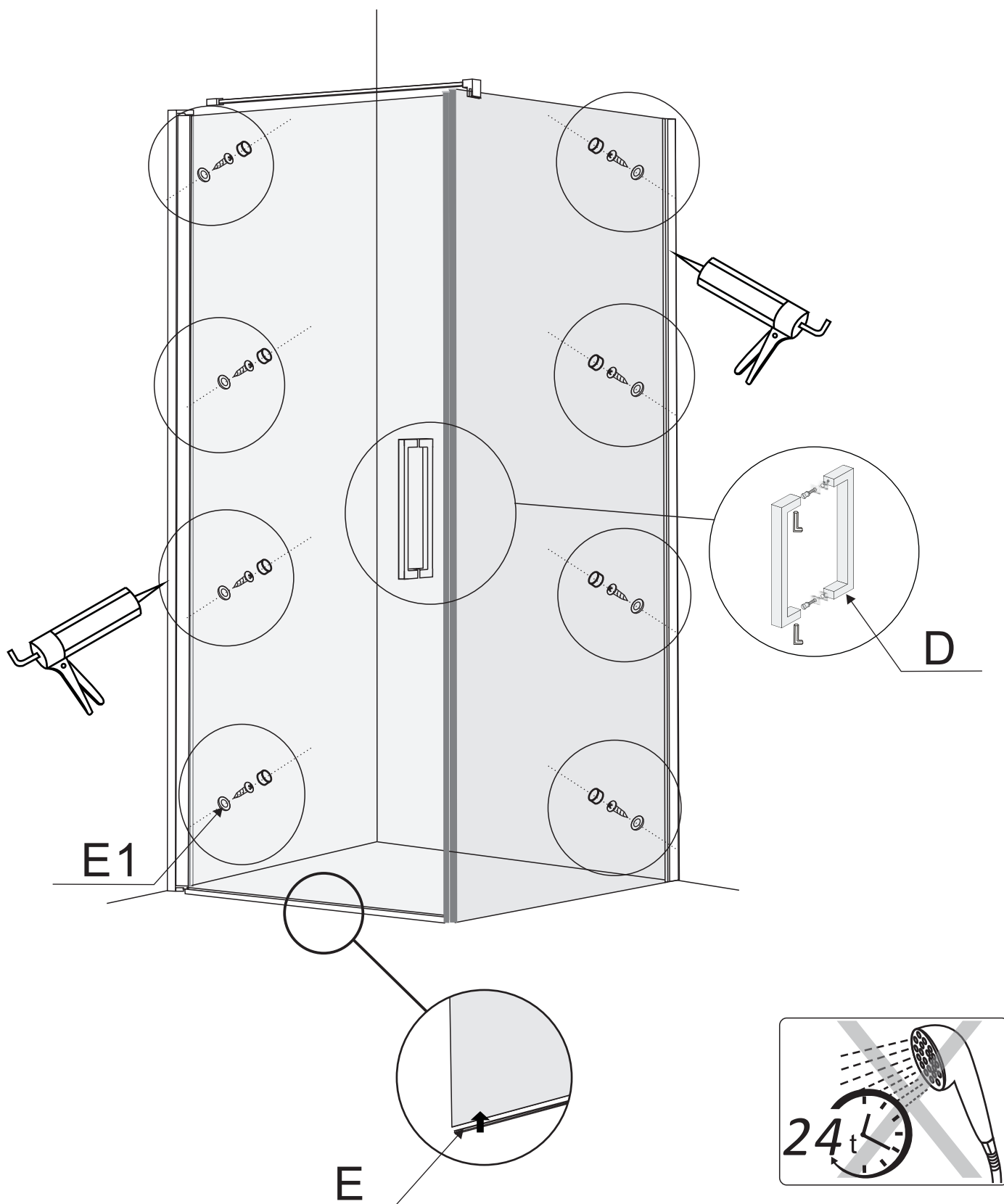

Installation Operation Manual
LV-12103









Important Reminder

1. Please install the shower enclosure according to the instruction strictly, otherwise, it will affect the operational performance.
2. After opening the carton, please check the parts according to the part list.
3. Please handle the glass parts carefully, don't knock on the glass to avoid damage.
4. After installation completely, please use it after 24 hours.

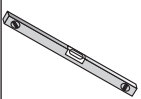
Notice

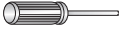
1. Do not let children, old people or disabled people enter the room alone.
2. Do not climb or hang heavy things on the shower enclosure.
3. Do not knock and impact the glass with heavy things.
4. Caution slippery on the inside of the shower enclosure.
5. Ordinary liquid detergent should be used with a soft cloth for cleaning.
6. Apply silicone to prevent water leakage.
7. Keep the tray clean, avoid hair and sundries to jam the drain.

Tools:

			
horizontal ruler	driller	Tape measure	cross screw driver
			
wrench	Hexagon ring spanner	silicon gun	Pencil

STEP1:

Tray assembling

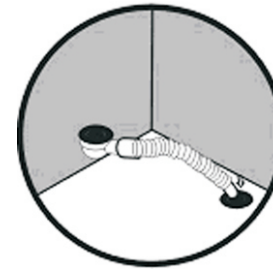
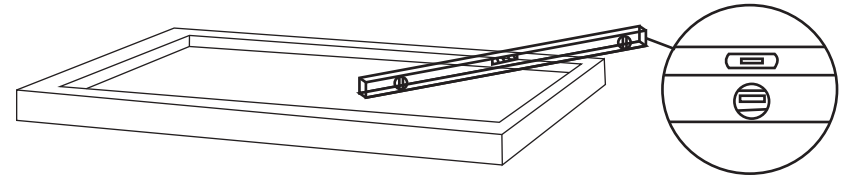

Lift the rear part of bottom basin, and then insert one end of the pipe into the drainage hole

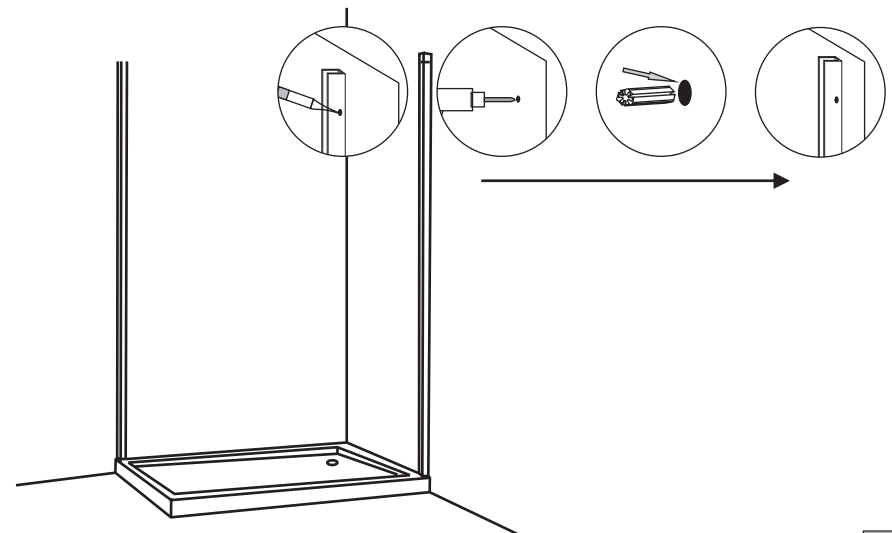

STEP2:

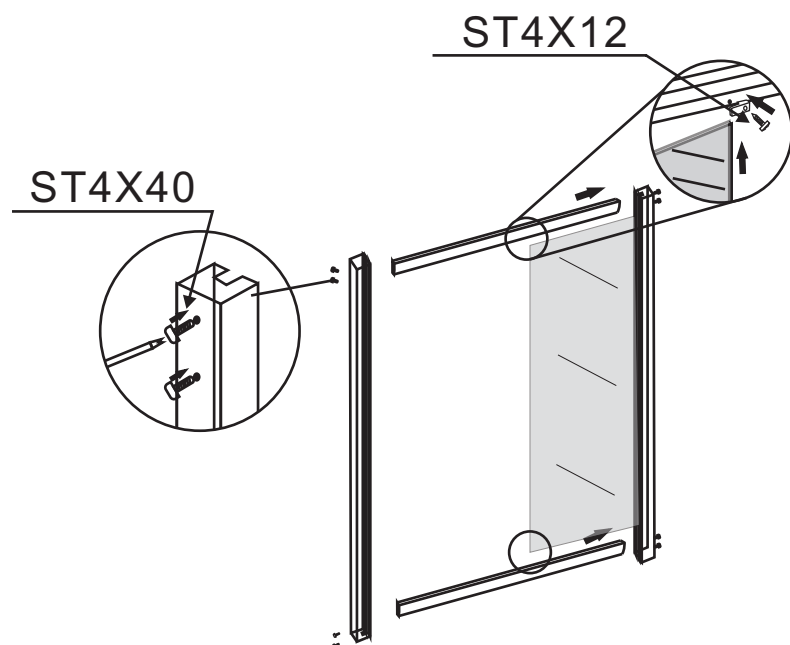
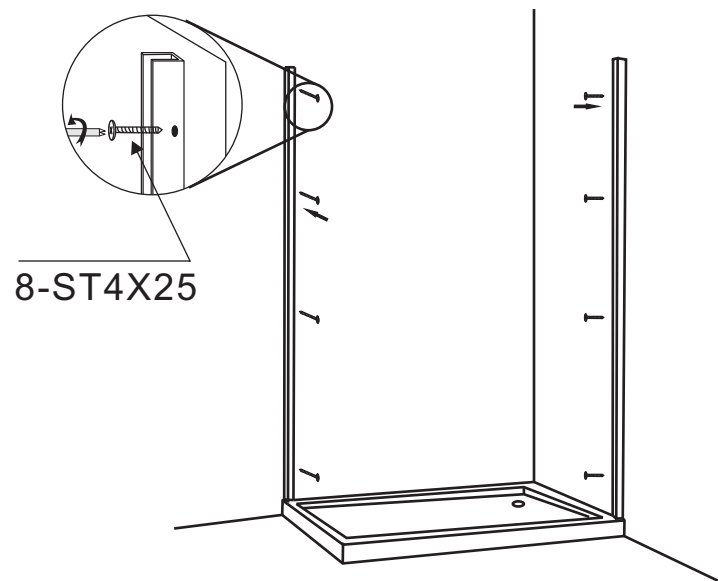

STEP3:

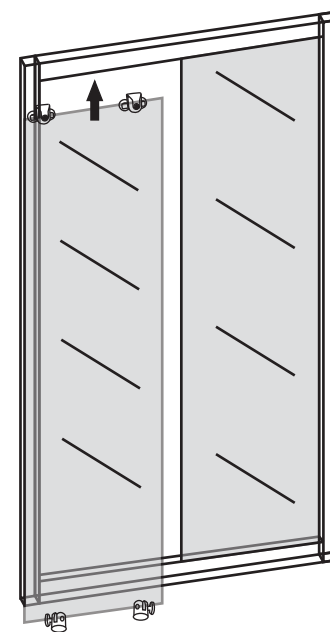
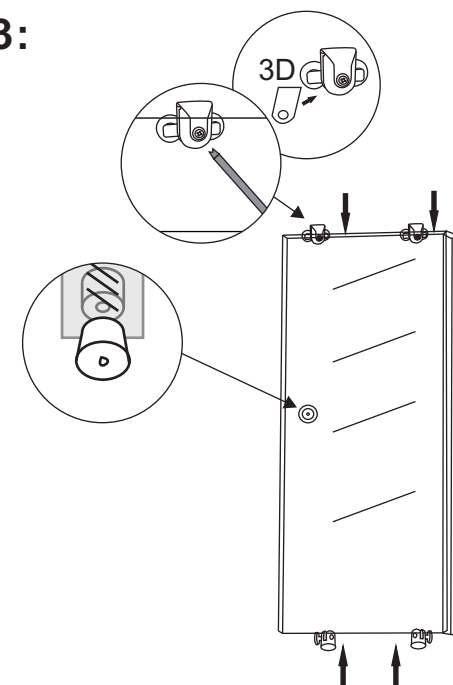

STEP4:

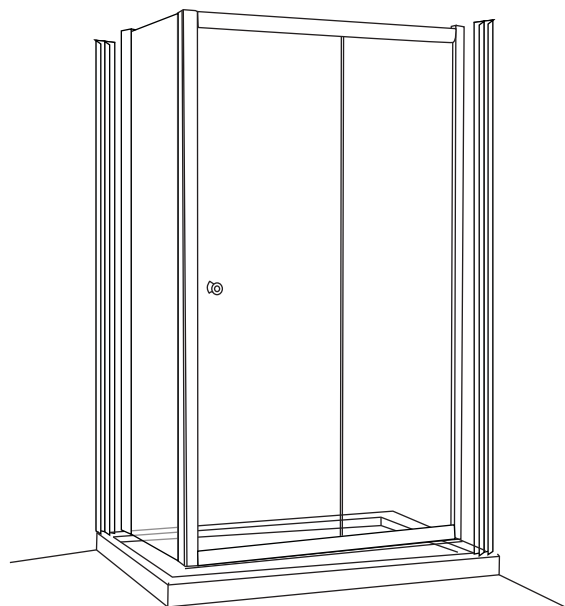
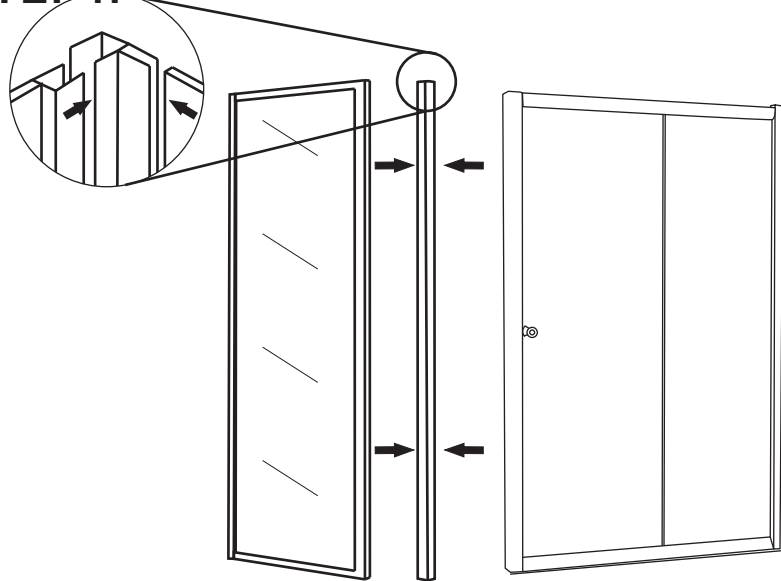

STEP5:

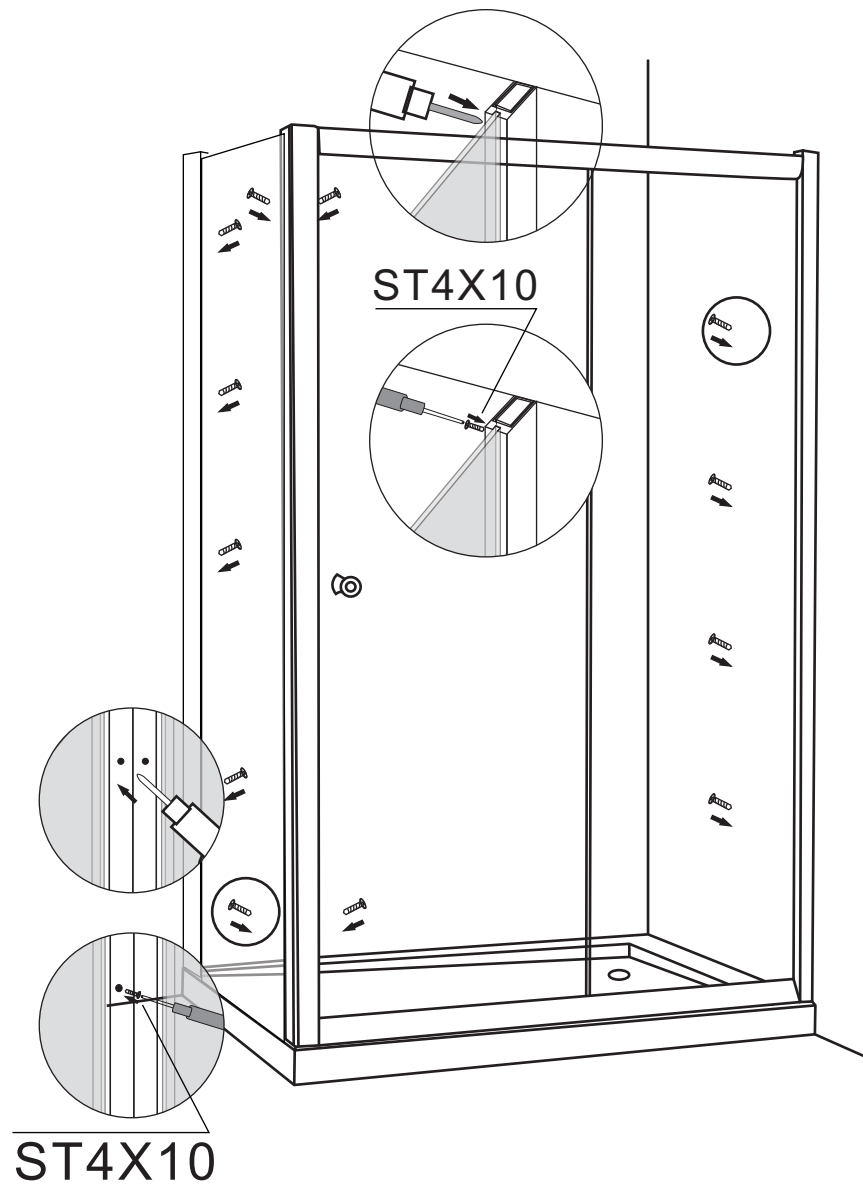

PF-8560

Installation instructions

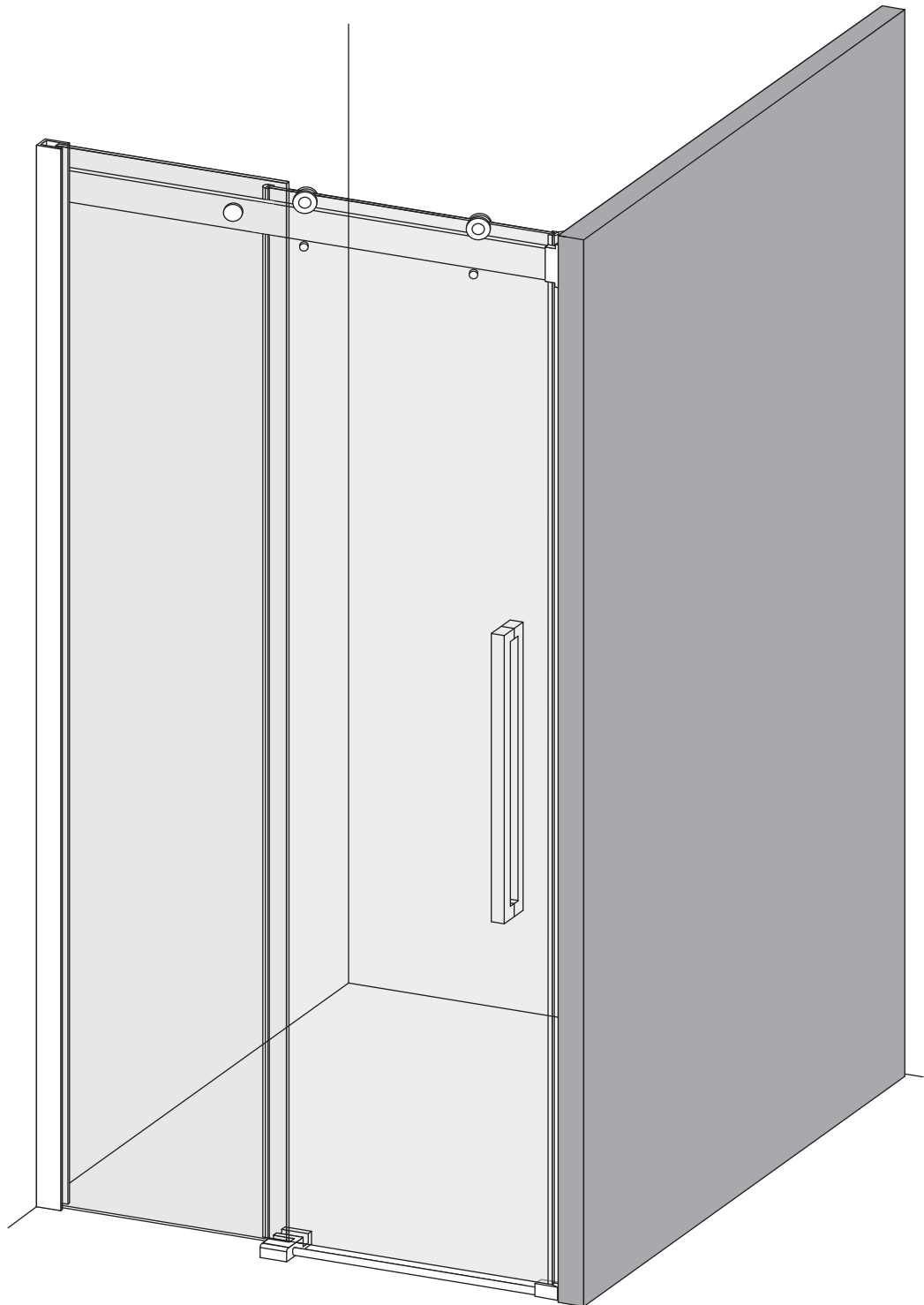

PF-8560

Installation instructions

TOOLS REQUIRED (NOT SUPPLIED)

when you're ready to start, make sure that you have the following tools to hand, plenty of space and a clean dry area for assembly.

Two people are needed. Please note: although these instructions are comprehensive, We always recommend that a technically competent installer should undertake installation.

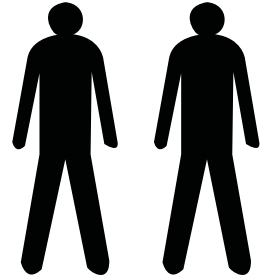

Drill beat head
5.5mm



Sanitary Silicone

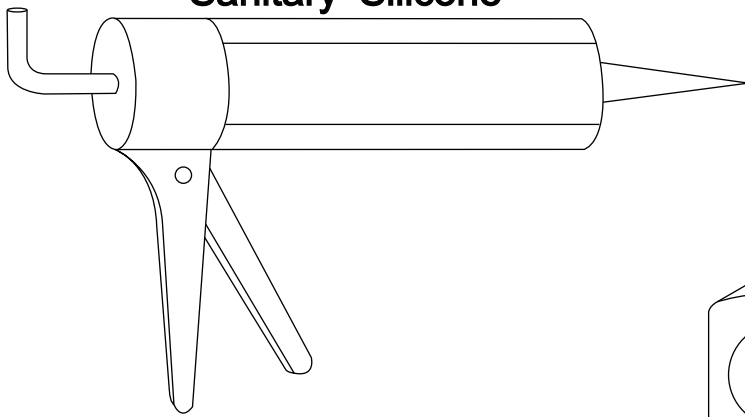

Auger

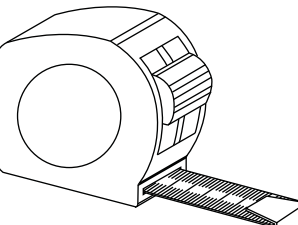
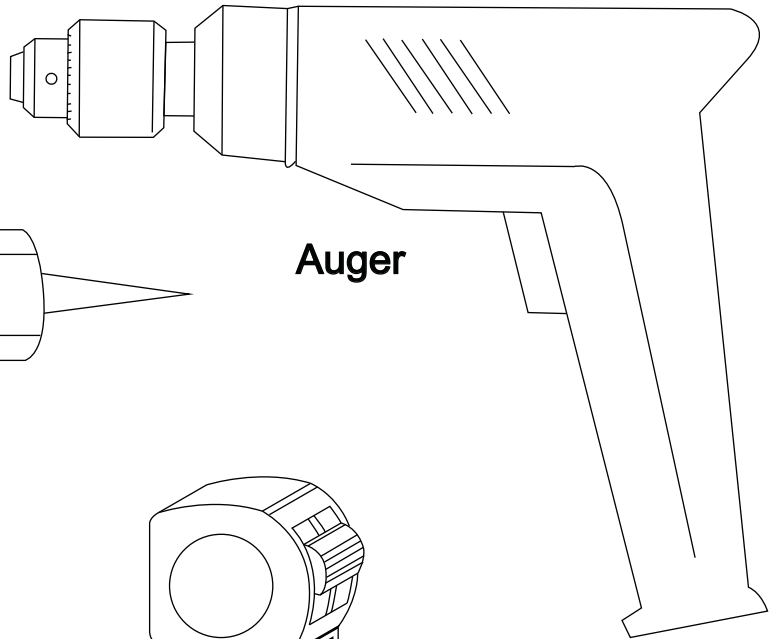

Tape measure

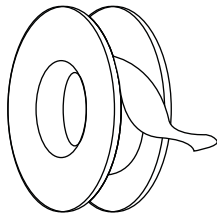

PTFE tape

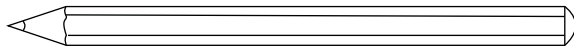

Pencil

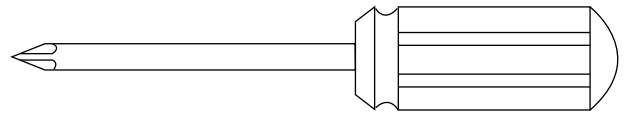

Magnetic crosshead schrewdriver

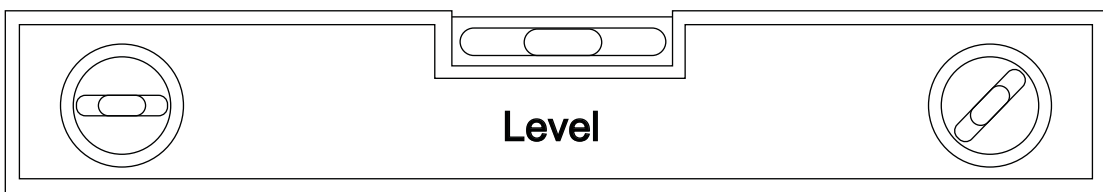

Level

PF-8560



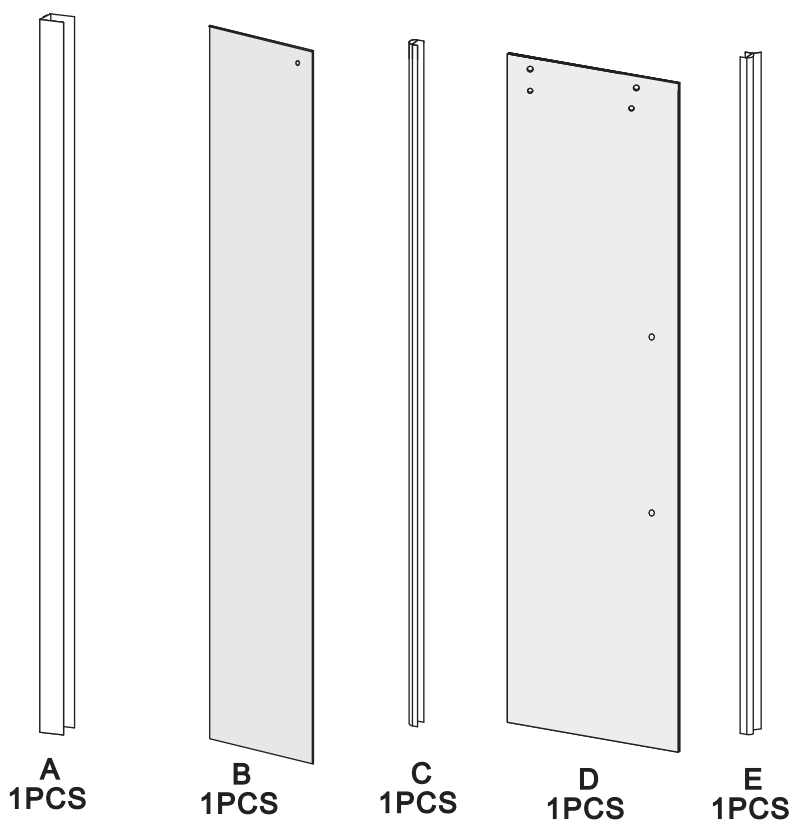

Installation instructions



Ref	Description	Illustration	Qty
F	Sliding door fixer		2
G	Fixed glass fixer		1
H	Rail fixer		2
I	Wheel		2
J	Left or Right Fixed glass fixer		1
K	Left or Right Sliding door glass fixer		1
L	Aluminum list		1
M	Handle		1
N	Rail		1

PF-8560

Installation instructions

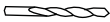
Ref	Description	Illustration	Qty
O	Φ6mm wall plug		10
P	Screw:M4×25mm		2
Q	Screw:M4×25mm		8
R	Seal		1
S	Drill bit Φ3mm		1

PF-8560

Installation instructions

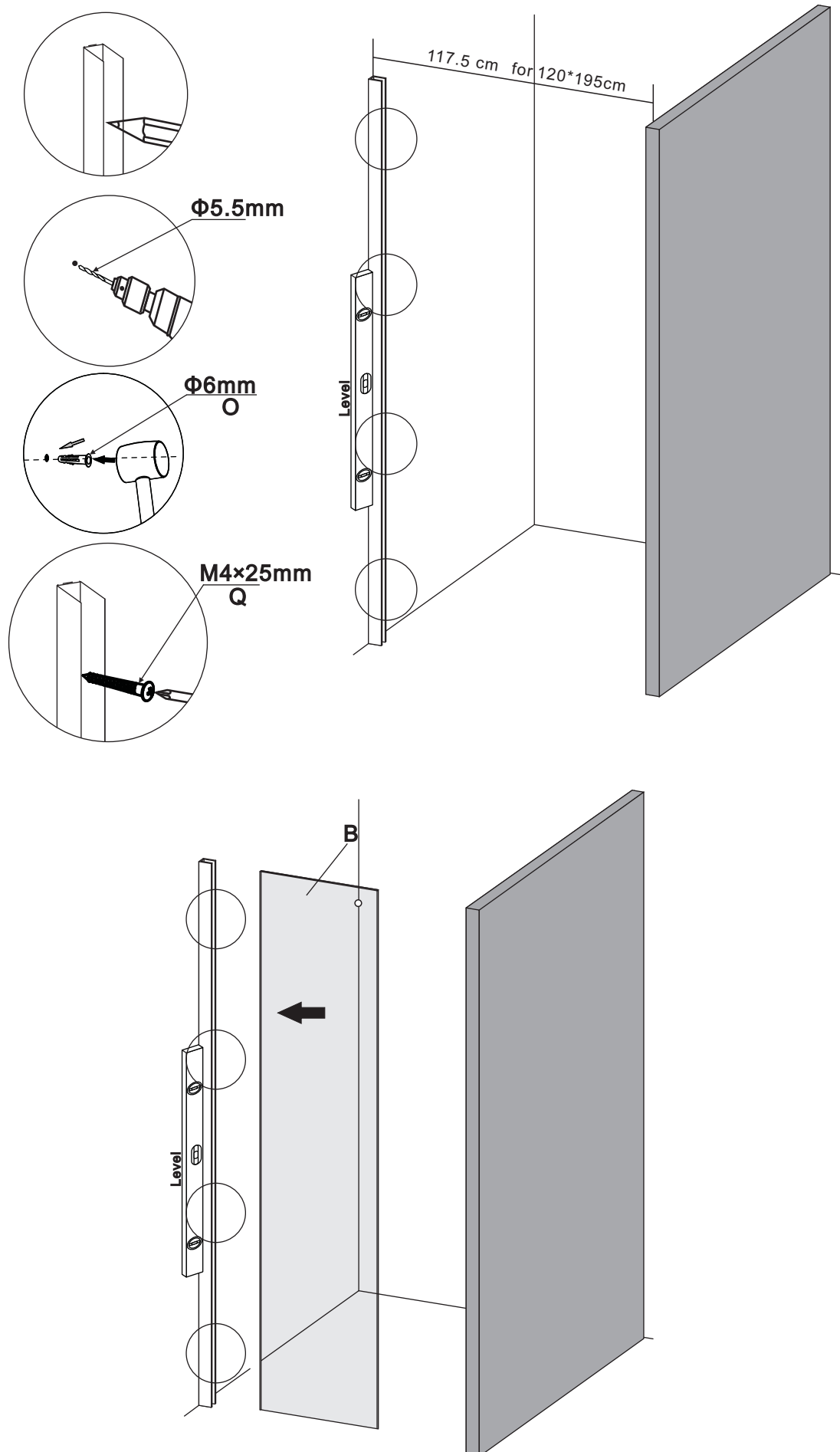

PF-8560

Installation instructions

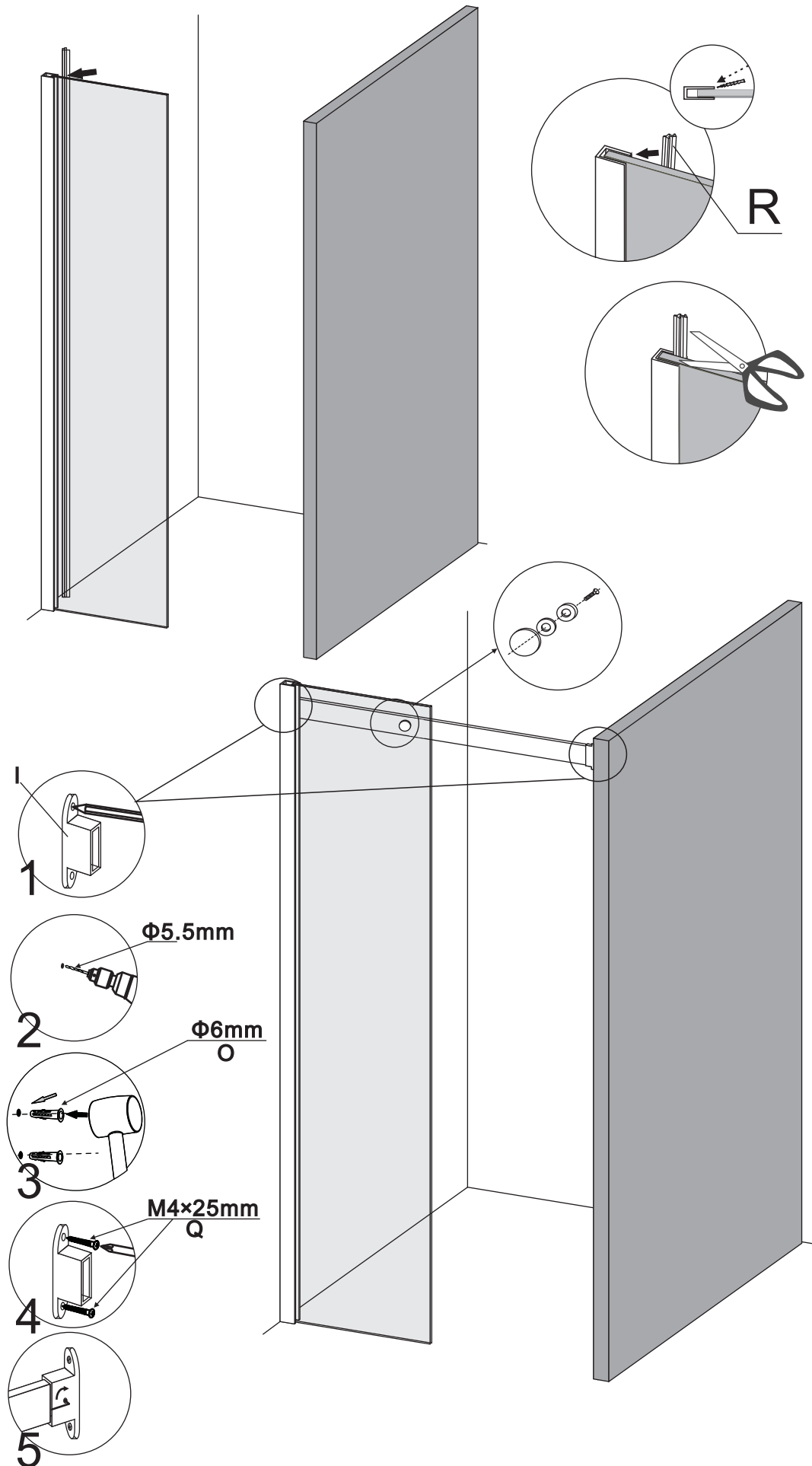

PF-8560

Installation instructions

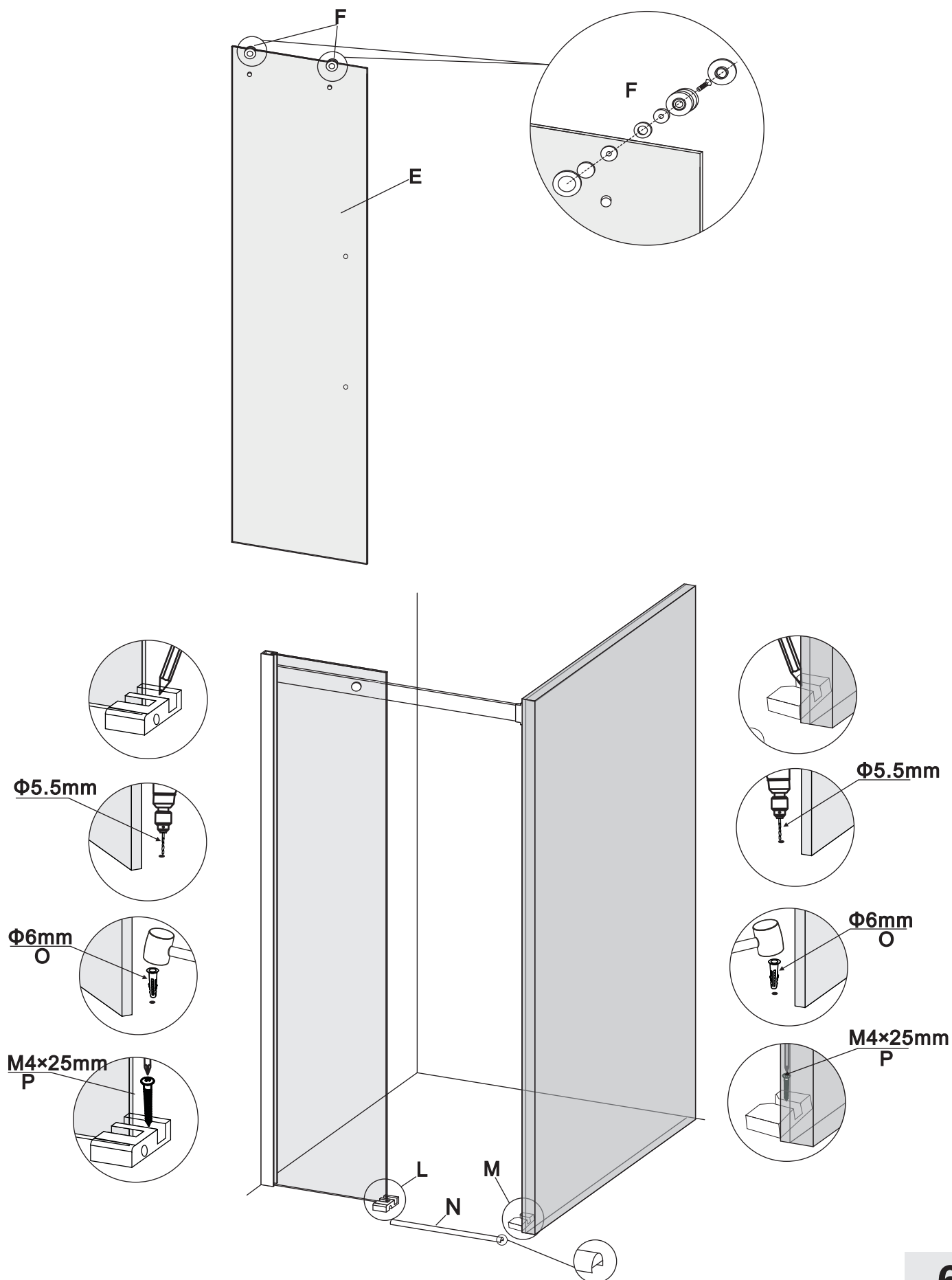

PF-8560

Installation instructions

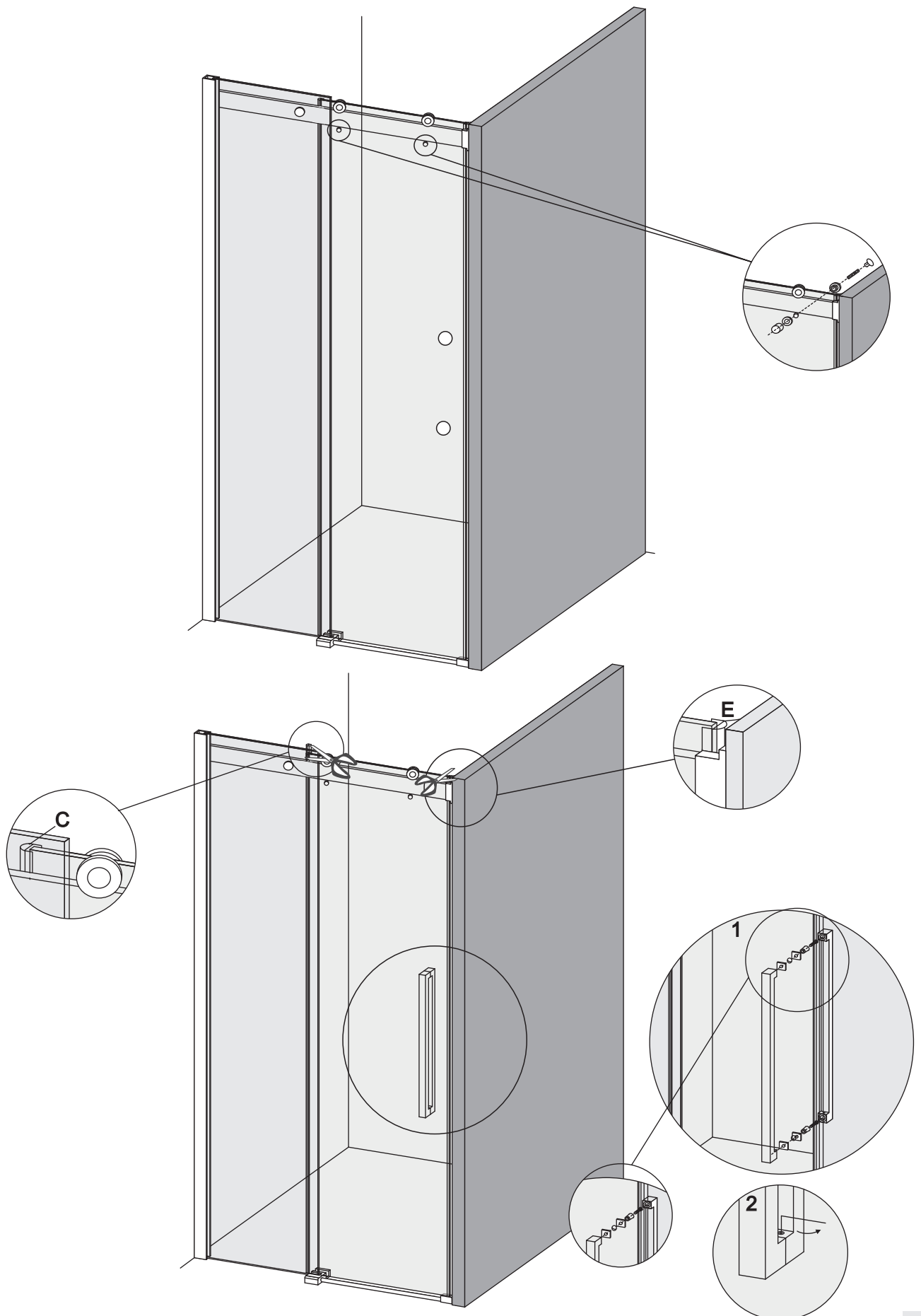

PF-8560

Installation instructions

